66

LION'S Roar

PROPERTY OF

Beaman Memorial
Public Library

West Boylston, Mass.

Presented

Received June 1966 *No.*

Digitized by the Internet Archive
in 2016

https://archive.org/details/westboylstonmidd1966west

THE LION'S ROAR 1966

PUBLISHED BY

SENIOR CLASS

WEST BOYLSTON JUNIOR-SENIOR HIGH SCHOOL
WEST BOYLSTON, MASSACHUSETTS

West Boylston Junior-Senior

TABLE OF CONTENTS

FACULTY AND ADMINISTRATION

SENIORS

ACTIVITIES

ATHLETICS

ORGANIZATIONS

UNDERCLASSMEN

CANDIDS

ADS

High School

Editor's Introduction

LION'S *Roar*

WEST BOYLSTON JUNIOR - SENIOR HIGH SCHOOL
WEST BOYLSTON, MASSACHUSETTS 01583

In the years to come we will cherish our memories of high school as the most enjoyable years of our lives. These years, free from the influence of a hostile world, have given us time to mature and develop as people. The school has been our protector. It has given us an idea about life but has kept us restrained until we have reached an accepted level of maturity. Now that we have completed our course of study, it releases us in our chosen directions.

High school is the intermediate step between childhood and adulthood. There we gain an awareness and understanding of the future.

Past schooling, acquaintances, and ideals have altered us and made us what we are now. What we are for the present will influence what we will be in the future. Although that future must remain a mystery, the past and the present may be represented in this 1966 yearbook as a reminder in years to come of our high school days.

Forsan et haec olim meminisse iuabit

Barry S. Lorge — Editor-in-Chief

Linda M. Marsh — Co-Editor

Virginia S. Grimes — Co-Editor

From the Office of the Principal

WEST BOYLSTON JUNIOR - SENIOR HIGH SCHOOL
WEST BOYLSTON, MASSACHUSETTS 01583

CHARLES N. LaPRADE, Principal

The Class of 1966
West Boylston Junior-Senior High School
West Boylston, Massachusetts

With each passing year, those of us in the educational profession become more aware of the increasing demands on our students. The world is moving swiftly into new eras of scientific and social explorations. With these trends come demands for a greater depth and scope in education to understand the complexities of our civilization.

It is a matter of great pride to me personally that our students are possessed with the skills and maturity to accept these changes. It has been my observation that the students today are better equipped to deal with the varied and complex problems in our society today.

Ours is not a lack of confidence in our young people today - it is not a hearkening back to the modes of a previous generation. This is your generation, your society, your world. We are but a stepping stone for you to enter this complex new world.

You have risen to the many challenges of this generation. This is a tribute to you, your parents, and your teachers. We have trust and faith in you .... we look forward to your many and varied contributions to this exciting and challenging society we live in today.

Charles N. LaPrade

Dedication

". . . unselfishly sacrificed his time and energy . . ."

We, the Class of 1966, wish to dedicate this issue of the Lion's Roar to a man who has given long and devoted service to West Boylston High School. As a teacher in the vocational area of the curriculum, he performs a task which may often seem thankless, but which is essential to the total picture of quality education in West Boylston. Beyond his devotion to his students, he has always unselfishly sacrificed his time and energy to aid in the success of innumerable extracurricular activities.

To the man with the friendly and courteous manner, whose constant cheerfulness and good humor has touched all of us, we wish to say thanks. It is with admiration and fond appreciation for all that you have done, not only for the Senior Class, but for the entire school, that we dedicate this 1966 Lion's Roar to you, Mr. Ralph W. Wilbur.

". . . whose constant cheerfulness and good humor has touched us all."

"Beyond his devotion to his students . . ."

OCCUPATIONAL LITERATURE—Form
FOR A FREE PEOPLE
WEBSTER'S
SEVENTH
NEW
COLLEGIATE

FACULTY AND ADMINISTRATION

SUPERINTENDENT OF SCHOOLS:
Mr. Robert J. Osterman

PRINCIPAL: Mr. Charles N. LaPrade

WEST BOYLSTON SCHOOL COMMITTEE: *Sitting:* Mrs. Edna B. Lorge, Mr. William P. Hennessey, Mrs. Dorothy E. Bonci. *Standing:* Mr. Henry F. Hiller, Jr., Absent from picture: Mr. Frank B. Huke, Chairman.

ASSISTANT PRINCIPAL: Mr. Carlton J. O'Connor

GUIDANCE DIRECTOR: Mr. Francis E. Lepore

ENGLISH DEPARTMENT: *Sitting:* Mrs. Pauline K. Sullivan (Librarian), Miss Phyllis M. Johnson, Mrs. Margaret P. Skillings, Miss Ruth K. Fitzgerald. *Standing:* Mr. Joseph F. Garofoli, Miss Anne E. Cogswell, Miss Ann E. Kelly, Mr. Ronald F. Elkind, Chairman.

LANGUAGE DEPARTMENT: *Sitting:* Miss Angelina M. Scopelliti, Chairman; Miss Pamela J. Cobb, Miss Ruth K. Fitzgerald, *Standing:* Mr. Joseph F. Garofoli, Mr. Nicholas R. Cecchini.

MATHEMATICS DEPARTMENT: Mr. George P. Bohigian, Mr. Gerald F. Moynihan, Mrs. Frances C. Koliss, Mr. George R. Griffin, Chairman.

SOCIAL STUDIES DEPARTMENT: *Sitting:* Mr. William F. Foley, Miss Roberta M. Taylor, Mr. John F. Gaumond, Chairman; *Standing:* Mr. James S. Barron, Mr. Richard A. O'Connor, Mr. Harold M. Lane, Jr.

SCIENCE DEPARTMENT: *Sitting:* Mr. Ronald A. Ekblom, Miss Dorothy Bratiotis, Mr. Lawrence A. McGrail, Chairman. *Standing:* Mr. Edward J. Bouvier, Mr. Donald I. Mentzer, Mr. William F. Sullivan.

INDUSTRIAL ARTS and HOME ECONOMICS DEPARTMENTS: *Sitting:* Mrs. Dorothy J. Hemenway, Home Economics. *Standing:* Mr. Robert G. Wills, Mr. George J. Smalanskas, Chairman, Industrial Arts; Mr. Ralph W. Wilbur

BUSINESS DEPARTMENT: Mr. John H. Begley, Mrs. Deseret Rogers, Chairman, Mr. James M. Duncanson.

MUSIC and ART DEPARTMENTS: Mr. Herbert G. Maynard, Mr. H. Edward Phelps.

PHYSICAL EDUCATION DEPARTMENT: Mr. Ralph G. Pendleton, Chairman; Miss Janice H. Richard, Mr. Ronald A. Ekblom.

SECRETARIES: *Sitting:* Mrs. Mary Kennedy. *Standing:* Mrs. Helen Ryan, Mrs. Mary Mulryan, and Mr. LaPrade, Principal.

NURSE: Miss Evelyn Lemay.

Faculty Candids

"Frankly . . ."

"Squish"

"Then I parred the eighteenth"

"Just thought I'd say hello"

Lots of notes for English II.

"What's 5 degrees and 10 degrees equal?"

"And three points for the field goal."

Mr. McGrail distributes the "weekly readers."

Problem solving time in Algebra II.

"Once upon a time . . ."

Faculty Coloring Book

See the man. Color him neat.

See the cruel teacher.
Color him barbaric.

See the candidate's car. Color it political.

See the vest. Color it red.

See the mark book.
Color it Spanish.

See the man. Color him pensive.

See the quiz. Color it impossible.

Success in College
JAMES C. COLEMAN
FRIEDA BORNSTON LIBAW
WILLIAM D. MARTINSON
LION'S
Roar

SENIORS

MARTHA ANN ADAMS

"Small tis true, but mighty too."

"Marty" . . . how tall? . . . dark, curly hair . . . Boys' Trade . . . talkative . . . flashing eyes . . . nursing . . . excitable.

Library Club 9, 10, 11, 12; Government Club 11, 12; Webo 9, 10, 11; Quill 11, 12 (Editor 12); Junior Prom Committee 11; Dramatics Club 11.

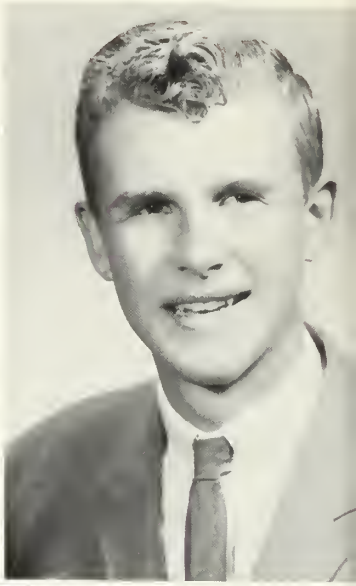

RICHARD JOHN ALEXANDROWICZ

"A pinch of work and two pinches of fun."

"Dick" . . . '57 Chevy . . . What would happen if it went in reverse? . . . fireman . . . bike wheeler . . . "I hate these school lunches."

Cross Country 9; Class Committee 11, 12.

DORIS GOODALE ALMSTROM

"Always jolly and quite carefree, life may be dull, but never she."

"Doris" . . . long, blond hair . . . the Folk Five . . . Pi Epsilon . . . "On West Boylston" . . . University of Massachusetts . . . blue eyes . . . a true Swede.

Chorus 9, 12; Dramatics Club 10; Library Club 10; Cheerleader 11; Senior Ball Committee 12.

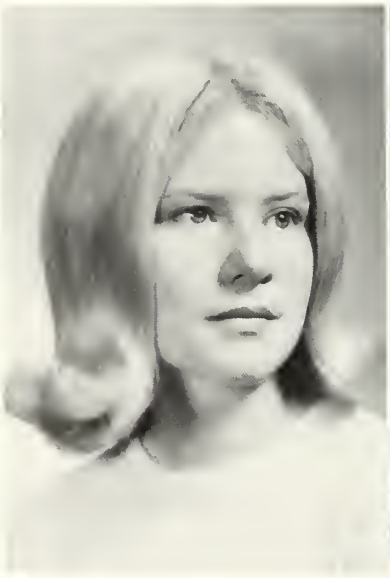

JANICE ELLEN ALMSTROM

"Mischief, thou art afoot."

"Janice" . . . school—a necessary evil . . . mischievous . . . long fingernails . . . Family Living Class . . . peaches . . . Mrs. Rogers.

Home Economics Club 9; Library Club 12.

KENNETH THEODORE ARSLEN

"A friend to everyone around him."

"Kenny" . . . Mr. Tanster . . . Eagle Scout . . . "You're only 18" . . . courteous . . . G period study hall . . . good friend.

Graphic Arts Club 11.

LINDA LEE AUSTIN

"Nothing great was ever achieved without enthusiasm."

"Linda" . . . peppy . . . good-natured . . . enthusiastic . . . excels in sports . . . tall . . . bowling champ . . . straight hair . . . fun to be with.

Field Hockey 9, 10, 11, 12; Basketball 9, 10, 11, 12; Softball 9, 10, 11, 12 (Captain 11); Chorus 9, 10, 11, 12; Yearbook Staff 12; Junior Prom Committee 11; Senior Ball Committee 12.

SUSAN FRANCES BERRY

"She keeps on the windy side of care."

"Sue" . . . Miss Nettie . . . The Farm . . . those parties! . . . gay . . . "Don't say hi!" . . . reddish hair.

Library Club 9, 10, 11, 12; Dramatics Club 10, 12; French Club 9, 10, 11; Senior Play Production 12; Government Club 12; Yearbook Staff (Co-Business Manager) 12.

JOSEPH THEODORE BOSOWSKI

"Work fascinates me. I could sit and watch it for hours."

"Joe" . . . homework? . . . "I lost my books" . . . drives off the green . . . through glass doors . . . "Bonsour" . . . golf course.

Graphic Arts 10, 11, 12.

JOHN ARTHUR BREWER

"Work is work and must be done, nevertheless I'll have my fun."

"Jackie" . . . weight lifting . . . music and dancing . . . water skiing . . . always a kind word . . . girls.

Band 9, 10, 11, 12; Chorus 9, 10, 11, 12; Gym team 10, 11, 12; Cross Country 10.

MARCIA PHYLLIS BULLENS

"When you are in need of a loyal friend, here is one that we can recommend."

"Marcia" . . . refreshing character . . . always ready for fun . . . monkeys . . . smiles for everyone . . . swimming pool.

Majorettes 10, 11, 12; Chorus 9, 11, 12 (Vice President); Senior Ball Committee 12; Year Book Staff 12.

EDWARD MACDONALD CAIRNS

"He that serves well need not ask his wages."

"Ed" . . . movie man . . . tall and thin . . . redhead . . . willing worker . . . always friendly . . . dependable . . . "Big Ed."

Audio-Visual Club 10, 11, 12; Cross Country (Manager) 11.

ELIZABETH JANE CARON

"Life without music is not worth living"

"Betsy" . . . Folk Five . . . always smiling . . . great seamstress . . . fun . . . pop art . . . friendly . . . Tech . . . field hockey . . . nice to know.

Webo 9, 10, 11; Home Economics Club 9; French Club 10; Future Teacher's of America 11, 12; Ski Club 11; Field Hockey 11, 12; Softball 11; Junior Prom Committee 11; Chorus 9, 10; Senior Play Production 12; Yearbook Staff 12.

DONNA MARIE CASTAGNETTI

"A merry heart maketh a cheerful countenance."

"Donna" . . . likeable . . . friendly . . . always ready to laugh . . . likes a good time . . . many friends . . . baton twirling.

Home Economics Club 9, 10; Majorettes 9, 10, 11, 12; Chorus 9, 10, 11, 12; Senior Play Production 12; Senior Ball Committee 12.

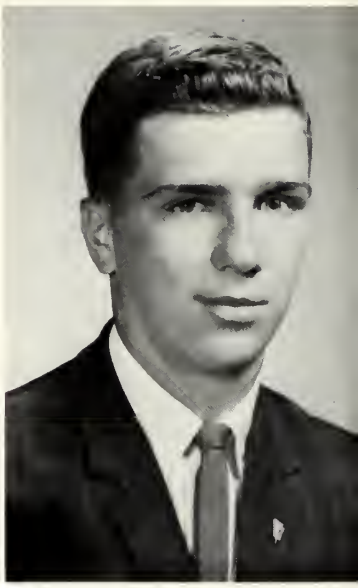

RICHARD FELIX CASTONGUAY, JR.

"He that runs it well twice wins the race."

"Frenchie" . . . cross country . . . a tease . . . what girl? . . . fun loving . . . K. of C . . . fishing . . . stubborn . . . Polinski headband . . . independent . . . "Dick the Foot" . . . ambitious.

Cross Country 9, 10, 11 (Captain 11), 12 (Captain); National Honor Society 11, 12; Varsity Club 10, 11, 12; Graphic Arts Club 9; Basketball 12 (Manager 12)

VINCENT HAROLD CERRATO

"Homework—'tis but an unnecessary evil."

"Vin" . . . "Tuffy" . . . Jeep, 4-wheel drive . . . "Hey, my gun won't shoot!" . . . Steve's Shell . . . Parks Department . . . quiet . . . willing helper.

Graphic Arts Club 9, 10, 11, 12.

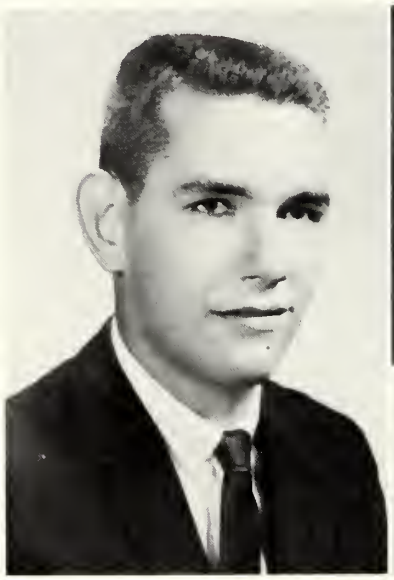

SANDRA ANN DESPRES

"A just fortune awaits the deserving."

"Sandy" . . . agreeable . . . sports minded . . . ceaseless energy . . . a future asset to the Peace Corps . . . blond.

Softball 9, 10, 12; Chorus 12; Senior Play Production 12; Senior Ball Committee 12.

RICHARD WILLIAMS DOUD

"A kindly heart wins many friends."

"Doudy" . . . "Yah sure" . . . scooter . . . Highland Street . . . Spanish pupil . . . trips with Rosey . . . "What's wrong with kinda?"

Baseball 10, 11, 12.

DANA THOMAS DUGAN

"He who can both laugh and make others laugh is truly fortunate."

"Dana" . . . slow but sure . . . Shrewsbury . . . courteous . . . imaginative . . . Smithfield . . . short and blond . . . quiet?

Class Treasurer 9; Junior Prom Committee 11; French Club 10; Soccer 11.

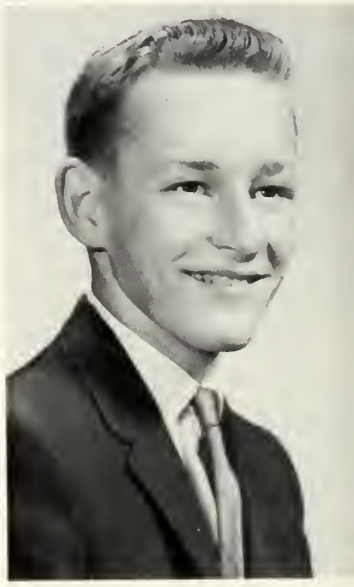

LAWRENCE EDWARD DURHAM

"A man worthwhile is the one who will smile when everything goes dead wrong."

"Larry" . . . unpredictable . . . Dimpy Doodle Peaches . . . never in a hurry . . . neat dresser . . . "My, are you weird."

Basketball 10; Junior Prom Committee 11; Senior Play Production 12.

DAVID WALTER EAGAN

"An Individual in the true sense of the word."

"Dave" . . . Merc . . . S.A.C. . . . scooter . . . helpful . . . good looking . . . "No, no, no!" . . . a man of the world . . . shop.

Gym Team 9, 10, 12; Graphic Arts Club 12.

NILS KENNETH EBBESON

"The cares of life do not bother me."

"Nils" . . . Ramstrom's Garage . . . "This car just doesn't go!" . . . tall . . . dark hair . . . a friend to all.

PATRICIA ANN MARIE EDILBERTI

"If having fun were a crime, she would be serving a life sentence."

"Pat" . . . Shrewsbury . . . dark hair . . . attractive . . . "Let's dance" . . . Ambush . . . talk never ceases . . . Dimpy Doodle Peaches.

Library Club 11, 12; Home Economics Club (Treasurer) 9; Junior Prom Committee 11; Senior Ball Committee 12; Senior Play Production 12; Yearbook Staff 12.

BONNIE ELAINE ERICKSON

"Mischief twinkles in her eyes."

"Bonnie" . . . Pi Epsilon . . . sure, Weed! . . . streak . . . drags . . . Marion & Linda . . . "Homework? Never!" . . . "Oh no, another summer in Rutland!"

Field Hockey 9, 10, 11, 12; Basketball 9, 11; Softball 9, 10, 11, 12; Gym Team 9, 10; Webo 9, 11; Yearbook Staff 12; Senior Play Production 12; Junior Prom Committee 11; Senior Ball Committee 12.

ELLENORE BERNAHDINA ERNST

"Golden are her tresses, sunny is her smile."

"Ellie" . . . short blond hair . . . pierced ears . . flirt . . . Germany . . . bubbly . . . talkative . . . Barnard's . . . good dancer . . . sociable.

Dramatics Club 10; French Club 10; Library Club 10, 11; Chorus 9, 10, 11, 12; Junior Prom Committee 11; Senior Ball Committee 12.

RAYMOND NEIL ESONIS

"In quietness and confidence is his strength."

"Ray" . . . amiable . . . sports . . . 50 Chevy . . . basketball games . . . Mr. Barron . . . ads, ads . . . N.Y. Giants . . . quiet . . . industrious.

Golf Club 11; Yearbook Staff (Co-Business Manager) 12; Baseball 12; Junior Prom Committee 11.

MICHAEL FRANCIS FANNING

"The cheerful man is king."

"Mike" . . . "Sem" . . . class artist . . . flirt . . . easygoing . . . What's the trouble now?" . . . Friendly's . . . always looking for excitement.

Gym Team 11, 12.

PAULA JEAN FASSETT

"She liked to like people, therefore people liked her."

"Paula" . . . that handwriting! . . . nursing . . . slender . . . Miss Hildegarde . . . The Dischords . . . straight hair . . . Natasha . . . dramatics.

Library Club 9, 10; Majorettes 9, 10; Chorus 10, 12; Dramatics Club 10, 11, 12; National Honor Society 11, 12; Special English School Projects Fair Prize 11; Senior Play Cast 12; Senior Ball Committee 12.

ELIZABETH CHAPIN FISK

"Open, friendly, gentle, kind; friendship she will always find.

"Liz" . . . Idaho . . . absent-minded . . . a kind word . . . "Oh bother!" . . . mad labs . . . High hopes . . . library . . . dainty . . . easy going.

Student Council 9, 10; (Secretary 10); Library Club 9, 10, 11, 12; French Club 9, 10, 12; School Band 9, 10, 12; Special English School Projects Fair Prize 11; National Honor Society 11, 12; Girls State Student Government Rep. 11; Yearbook Staff 12; Dramatics Club 12; Senior Play Cast 12; D.A.R. Representative 12.

SANDRA FLAGG

"Laugh and the world laughs with you."

"Sandy" . . . Janie . . . white beep-beep . . . Loves a good party . . . Lake George . . . Hampton Beach . . . girl's room mirror.

Home Economics Club 9, 10; Webo 11; Basketball 11, 12; Dramatics Club 11; Senior Play Production 12; Yearbook Staff 12; Senior Ball Committee 12.

JAMES SALVADORE FORLEO

"He takes life as it comes."

"Jimmy" . . . physics . . . quiet, but fun loving . . . shy? . . . GTO . . . electric guitar . . . Northbridge . . . polite . . . friendly . . . sports.

Gym Team 9, 10, 11, 12; Soccer 11, 12; Cross Country 9; Basketball 10.

JOHN DAVID FORTIN

"When done by him, it is well done."

"John" . . . math genius . . . soccer, tennis, golf . . . quiet and diligent . . . Fortin's Market . . . PTA panel . . . fun loving . . . efficient.

Tennis team 9, 10, 11, 12; French Club 11, 12; National Honor Society 11, 12; Varsity Club 11, 12; Soccer team 12

RONALD DENNIS GEORGE

"Always jolly and never a care."

"Jugga" . . . A. V. Man . . . swinging disc jockey . . . Mr. Maynard's favorite drummer . . . stretcher bearer . . . Volunteer fireman . . . W.B.R.S. . . . Ron's Sound Service.

Band 9, 10, 11, 12; Audio Visual Club 9, 10, 12; Dance Band 9, 10, 11, 12; Graphic Arts Club 9, 10, 11, 12.

DUNCAN HATHAWAY GILLIES

"Hide not your talents, they for use were made."

"Dunc" . . . Maine . . . musician . . . Volkswagons? . . . tall and fair . . . soccer . . . electronics . . . hard working . . . skiing . . . dependable.

Gym Team 9, 10, 11, 12; Ski Club 11; French Club 11, 12; Senior Play Production 10; Soccer 12; Junior Prom Committee 11; Senior Ball Committee 12; Yearbook Staff 12.

PAUL VICTOR GRABOSKI

"School? I suppose it's a necessary evil."

"Paul" . . . graphic arts . . . gym class . . . banjo lessons . . . never a care . . . cheerful.

Graphic Arts Club 11, 12.

THOMAS JOHN GRANGER

"What's the use of worrying?"

"Tommy" . . . new member of our class . . . Spencer Lake . . . '65 Olds . . . wild! . . . "Who me?" . . . good looking . . . easy going.

PAUL ANTHONY GREMO

"Good at work, better at play, willing to talk with the girls all day."

"Paul" . . . "Goa" . . . lover . . . quiet? . . . Pinecroft . . . where the girls are . . . short . . . all around athlete . . . good dancer.

Baseball 10, 11, 12; Track 9; Basketball 10, 11, 12 (Manager 11, 12); Gym Team 9, 10, 11, 12; Soccer 11, 12; Varsity Club 11, 12; Year Book Staff 12; Senior Play Production 12; Camera Club 12.

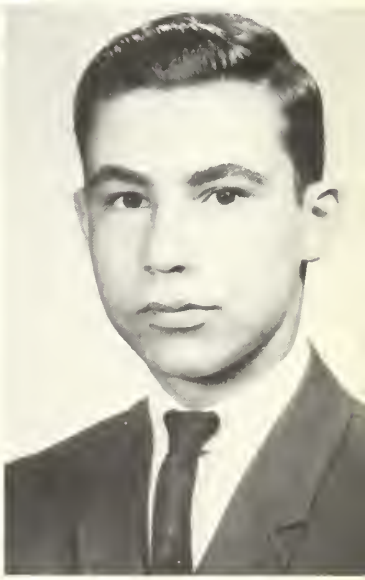

VIRGINIA SIMMONS GRIMES

"Serious one moment, laughing the next."

"Ginger" . . . stylish . . . New Haven . . . cartoons . . . laugh . . . Venice . . . talker . . . head bands . . . European men . . . good student.

Day Prospect Hill School, New Haven Conn 9, 10; American Field Service Committee 9, 10; United Nations Club 10 (Vice President); Field Hockey 11; Government Club 11, 12; Future Teachers of America 11, 12 (Vice President 12); Ski Club 11, 12; Senior Play Production 12; Junior Prom Committee 11; Year Book Staff 12 (Co-Editor).

BARBARA JEAN GUSTAFSON

"Always willing, never proud, working well, never loud."

"Barb" . . . Quinsigamond . . . Memoirs Studia . . . projects fair winner . . . WORC . . . good student . . . Jean . . . conscientious . . . State Mutual . . . unassuming.

French Club 10; Chorus 11, 12; Dramatics Club 11 2nd Prize Project Fair (Business) 11; Yearbook Staff 12.

DONALD WAYNE HARDING

"Enough work to do, enough energy to do the work."

"Don" . . . good student Tech . . . dependable . . . blond hair, blue eyes . . . '57 Chevy . . . Surf . . . Harr Ford.

Cross Country 10; Track 10; French Club 10; Boys State Rep. 11.

ANDREA LEIGH HERRMANN

"From a little spark may burst forth a mighty flame."

"Andy" . . . quite petite . . . carefree . . . style . . . Boys? . . . Robert's Pharmacy . . . hidden mischief . . . White's Fashion Board.

Ski Club 11, 12; Dramatics Club 11.

DAVID MICHAEL HOLLIS

"If there's fun to be found, he's the first to come around."

"Dave" . . . "You're right" . . . Uxbridge . . . athlete . . . girls . . . always a smile . . . never misses a test? . . . cheerful.

Track 9, 11, 12; Band 9; Varsity Club 9, 10, 11, 12

JACQUELINE JUNE HOPPER

"A charming bit of scenery in the landscape of the world."

"Jackie" . . . pleasant disposition . . . popular . . . wonderful friend . . . shining hair . . . slender . . . swinging majorette . . . bright future.

Chorus 9, 10, 11, 12 (President 12); Majorettes 10, 11, 12 (Co-Captain); Dramatics 10; Home Economics Award 9; Yearbook Staff 12.

MERILYN LEAH HUNTER

"There is no greater delight than to be conscious of sincerity."

"Merilyn" . . . poise . . . hard worker . . . New Jersey . . . Mademoiselle . . . very pleasant company . . . bubble gum . . . twinkling eyes . . . calm.

French Club 9, 10, 12; Marching Band 9, 10, 11; Concert Band 9, 10, 11; Newspaper Staff 11; Junior Prom Committee 11; Girls Intramurals 11; Junior Activities Committee 11; Senior Ball Committee 12; Senior Play Production 12; Yearbook Staff 12.

JEAN ADRIAN JOHNSON

"The quieter ones are those who gain the most."

"Jean" . . . quiet . . . slim and trim . . . industrious worker future, an assured success . . . good student . . . blond.

French Club 10; Dramatics Club 11; Senior play Production 11; Yearbook Staff 12; Chorus 11, 12.

ROBERT FRANCIS JOHNSON

"Athletics claimed him for her favorite son."

"Bobby" . . . sports enthusiast . . . "Honka" . . . quiet and friendly . . . Sleepy Joe . . . soccer, basketball, baseball . . . hockey . . . talkative? . . . Girls?

Baseball 9, 10, 11, 12; Soccer 11, 12; Basketball 9, 11, 12; Varsity Club 10, 11, 12.

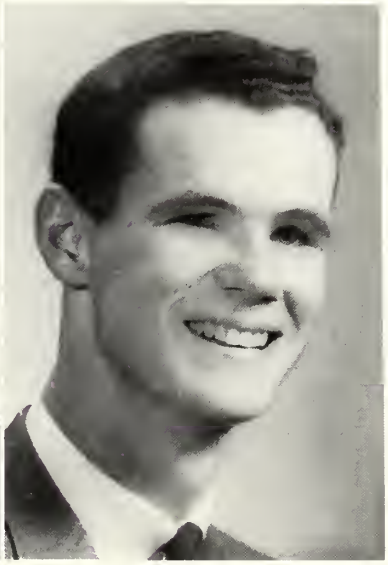

KEVIN PAUL KENNEDY

"If he isn't joining in the fun, he's making it."

"Kev" . . . "Squivy" . . . hockey . . . "Worm Runner's Digest" . . . biology . . . soccer . . . "by George" . . . ancient truck . . . school spirit . . . science fair . . . good natured.

Soccer 11, 12; Baseball 9, 10; Student Council 9, 10, 11, 12; Varsity Club 9, 10, 11, 12; Gym Team 11, 12; Cross Country 9, 10, 11, 12; Science Fair Winner 9, 11; National Honor Society 11, 12; Yearbook Staff 12

DAVID PHILIP KORB

"To take things as they are, that's my philosophy."

"Bill" . . . artist . . . Burncoat Street . . . future history teacher . . . new in our class . . . "No, I don't need a haircut." . . . sense of humor.

JEAN SUSAN LaCOMFORA

"A happy smile reflects a happy heart."

"Jeanie" . . . long hair . . . good seamstress . . . nursing . . . Trig? . . . Pinecroft . . . lends a helping hand . . . conscientious.

Chorus 9; Library Club 9, 10; French Club 9, 10; Ski Club 12; Yearbook Staff 12.

DELLA LEE LAURIN

"The eyes, the mirror to the soul."

"Del" . . . Pinecroft . . . big brown eyes . . . "Ca" . . . knitting . . . always active . . . long nails . . . sincere . . . determination . . . funloving.

French Club 9, 10, 11, 12 (Treasurer 11, 12); Band 9, 10, 11, 12; Future Teachers of America 11, 12; Senior Ball Committee 12; Yearbook Staff 12.

JUDITH ANN La VIGNE

"Full of pep, full of fun; a laugh and a smile for everyone."

"Judy" . . . Cape Cod . . . artist? . . . Ellen . . . skiing . . . flair for nice clothes . . . suntan . . . Tech parties . . . "Another poster?!" . . . carefree.

Field Hockey 9, 10, 11, 12; Vice President 9, 10, 11, 12; Junior Prom Chairman 11; French Club 9; Ski Club 11, 12; Dramatics Club 9, 10, 11; Gym Team 9; Senior Ball Committee 12; Yearbook Staff 12; Senior Play Production 12; Senior Ball Queen, 12.

DIANE LESLIE

"The mildest manners and gentlest heart."

"Diane" . . . very pleasant smile . . . friendly personality . . . soft spoken . . . quiet in her ways . . . kind . . . always willing to help.

Dramatics Club 10, 11; Library Club 10; Home Economics Club 9, 10; Yearbook Staff 12.

WILLIAM CHESTER LESPERANCE

"Whenever I feel like studying, I lie down until I feel better."

"Bill" . . . '56 Ford . . . homework? . . . Bikes . . . perfect attendance? . . . fun-loving . . . helpful . . . muscular.

ADRIENNE CARMEN LEVESQUE

"Those who bring sunshine into the lives of others cannot keep it from themselves."

"Aggie" . . . cheerful . . . bubbling personality . . . brightens anyone's spirits . . . conscientious . . . willing worker . . . carefree . . . contagious laugh.

Chorus 9, 10, 11, 12 (Music Manager 12); Home Economics Club 9, 10 (President 10); Senior Play Productions (Stage Manager) 12; Basketball (Manager) 12.

DAVID JOHN LONGONE

"A light heart lives long."

"Gooch" . . . meat ball . . . Buddha . . . parties . . . "What do I do now?" . . . Pinecroft and Friendly's . . . Parker Metal . . . quiet? . . . fun-loving . . . well-liked.

Track 10; Soccer 11; Basketball 11, 12 (Manager); Varsity Club 11, 12; Senior Play Production 12; Dramatics Club 12; Yearbook Staff 12; Junior Prom Committee 11; Senior Ball Committee 12.

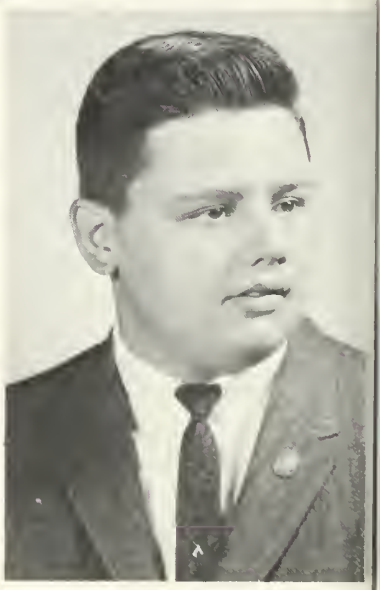

BARRY STEVEN LORGE

"He that is of a merry heart hath a continual feast."

"Beef" . . . shocker movie . . . "streak" . . . Science fair . . . weeds . . . great wit . . . baseball . . . puns . . . golfs in the 80's??? . . . good-natured . . . briefcase.

Webo 11; Government Club 11, 12; French Club 10, 11, 12 (Vice-President 11, President 12); Basketball manager 11, 12; Baseball Manager 11, 12; National Honor Society 11, 12 (Vice-President); Regional Science Fair 9, 10, 11; State Science Fair 10, 11; NSF Summer Science Program, Goucher College 11; Yearbook (Editor-in-Chief) 12; Auxiliary Cheerleaders 11, 12;

CHARLENE LOUISE LOWELL

"Good nature makes the whole world shine."

"Charl" . . . French scholar . . . fun-loving . . . world traveler . . . love that car . . . Liverpool . . . pretty dark hair . . . quick wit.

Chorus 9; Library Club 9; Band 9, 10, 11; Field Hockey 10; French Club 10, 11, 12; Senior Play Cast 12; Senior Ball Comm. 12; Dramatics Club 12; Government Club 12; Yearbook Staff 12.

DENNIS MICHAEL LUKSHA

"Happy am I, from care I am free why aren't they all like me?"

"Dennie" . . . inquisitive . . . Honda . . . Friendly's . . . tennis . . . woody wagon . . . friendly . . . quiet . . . always ready for fun.

Cross Country 11; Tennis 11, 12; Varsity Club 11, 12.

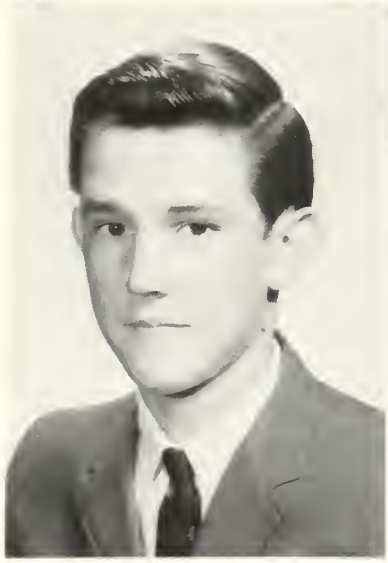

JUDITH ELAINE McCARTHY

"Made sunshine in a shady place."

"Judy" . . . Wachusett . . . "Hey B.F." . . . skin diving . . . flirt . . . office work . . . friendly . . . the Cape . . . going steady . . . full of fun.

Softball 9; Chorus 9, 11; Home Economics Club (Secretary) 10; Majorettes 10, 11, 12.

LINDA MARIE MARSH

"Personality, a gleaming smile, an active mind, a friend worth while."

"Linda" . . . Rutland . . . expert seamstress . . . good student . . . giggly . . . playwright? . . . Wachusett . . . avid knitter . . . Miss Amantha . . . brown eyes.

Band 9, 10, 11, 12; Library Club 10, 11 (Treasurer 11); Dramatics Club 10, 11, 12; Future Teachers Association 11; National Honor Society 11, 12; Special English School Projects Prize 11; Library Club (President) 12; Senior Play Cast 12; Yearbook Staff 12; Senior Ball Committee 12; Honorary Member of the West Boylston Women's Club 12.

OREN BOYNTON MERRILL

"If we are ever to enjoy life, now is the time."

"Oren" . . . courteous manner . . . minister . . . Auburn . . . ambitious . . . cheerful . . . hard worker . . . looks to the future . . . athletic . . . handstands.

Gym team 9, 10, 11, 12 (Capt. 12); Graphic Arts Club 9, 10, 11; Varsity Club 9, 10, 11, 12; Cross Country 9, 10, 11; Audio Visual Club 9, 10, 11, 12; Webo Staff 10; Senior Play Production 12.

GUY DAVID METCALF

"Self command is the main elegance."

"Met" . . . popular . . . quiet . . . impatient . . . athlete . . . fierce competitor . . . individual . . . Cape Cod . . . Parker Metal . . . skiing . . . Vermont . . . "Hector".

Varsity Club 9, 10, 11, 12 (pres.); Track 9, 10, 11, 12; Band 9, 10; Student Council 11, 12 (President 12) Cross Country 9, 10; Basketball 10; Ski Club 11, 12; Student Government Day Representative 12

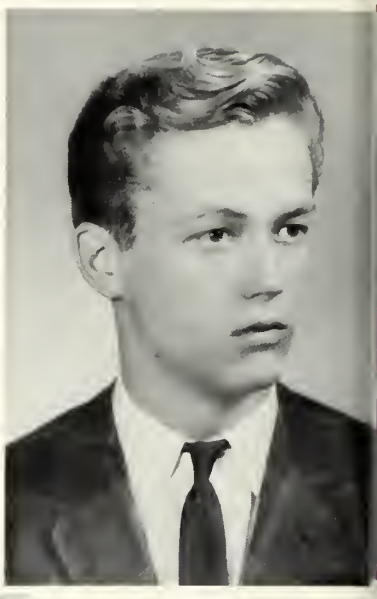

BARRY DONALD MULHERN

"Will do a good deed whenever there's need."

"Barry" . . . hunter . . . "Toodie Muldoon" . . . skiing tall and slim . . . Potter's . . 6th grade parties . . . bowling alley.

Cross Country 9, 10; Track 10, 12; Gym team 9, 10, 11, 12; Graphic Arts 9, 10, 12; Ski Club 11, 12.

RAYMOND JOHN NOWAK

"What care I when I can rest, kill time, and take life at its best."

"Ray" . . . flirt . . . red hair? . . . a locker full of books . . . easy come, easy go . . . Tempest . . . inventive.

Band 9, 10, 11, 12.

CAROL ANN NOYES

"One marks her merry nature by the twinkle in her eye."

"Ca" . . . Hampton . . . personality . . . skis? . . . Nauset Beach . . . green Falcon . . . well liked . . . laughing . . . Pinecroft . . . noise . . . well dressed . . . super saleswoman.

Gym Team 9; Dramatics Club 9; Basketball 9, 10, 11, 12; French Club 10, 11, 12; Junior Prom Committee 11; Ski Club 11, 12; Yearbook Staff 12; Senior Ball Committee 12.

CAROL ANNE OSTERBERG

"To have ideas is to gather flowers."

"Ca" . . . poetic nature . . . Cross Country mascot . . . imagination . . . Del . . . flutist . . . lunchtime lobby . . . unpredictable . . . sincere.

Band 9, 10, 11, 12; French Club 9, 10, 11, 12; Future Teacher's Club 11, 12; Junior Prom Committee 11; Senior Ball Committee 12; Yearbook Staff 12.

LOUIS ALFRED PEPI

"A cheerful temper makes wit good natured."

"Louie" . . . mad eyes . . . Am I really Swedish? . . . witty . . . mischievous . . . friendly . . . sharp . . . well liked . . . Tech.

Ski Club 11, 12; Baseball 10, 11, 12; Soccer 12; Senior Ball Committee 12; Yearbook Staff 12; Varsity Club 10, 11, 12.

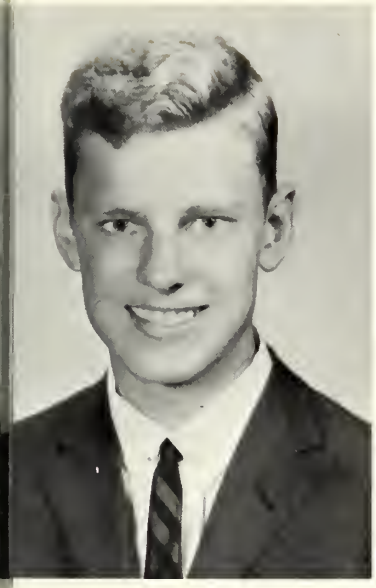

GARY BURNSIDE PERKINS

"Wit is the salt of conversation."

"Perk" . . . mischievous . . . quiet??? . . . Auburn . . . witty . . . Lee Street . . . crazy dresser . . . Auxiliary Cheerleaders . . . tall.

Gym Team 9, 10, 11, 12; Track 10; Yearbook Staff 12.

MARIE ALICE PHELPS

"A good mind, skillful hand, but a dash of mischief, too!"

"Marie" . . . little flirt . . . Girl Scouts . . . biological research . . . "Birdie" . . . avid reader . . . busy seamstress . . . giggles . . . just 5'1".

Library Club 9, 10, 11 (President 11) 12; French Club 9, 10, 11, 12; Majorettes 9, 10, 11; Yearbook Staff 12; Dramatics Club 12; Senior Play Cast 12.

ROBERT LOUIS POTVIN JR.

"Much wisdom goes with fewest words."

"Potts" . . . little old rug maker . . . "Pivot" . . . A. O. H. Hall? . . . "You're right" . . . glasses.

Gym Team 10, 11, 12; Cross Country 9; Track 10.

KAROL-LEE ROBINSON

"Quiet by nature, yet fun-loving too"

"Ka" . . . Athlete . . . glasses . . . straight black hair . . . clever . . . skilled cartoonist . . . hard worker . . . field hockey goalie.

Gym Team 9; Basketball 10, 11, 12; Softball 10; Field Hockey 11, 12; Senior Play Production 12.

ELLEN JOAN ST. GEORGE

"A single sunbeam can drive away many shadows."

"Ellie" . . . popular . . . athletic . . . school spirit . . . sharp dresser . . . University of Massachusetts . . . diets? . . . Penny . . . Jude . . . 18? . . . goldust twins . . . cheerleader.

Cheerleader 9, 10, 11, 12 (Co-Captain 10, 11, 12); Gym Team 9; field hockey 9, 10, 11, 12 (Co-Capt. 11, 12); Government Club 11; Senior Play Usherette 12; Class Committee 11, 12; Photography Editor, Yearbook Staff 12.

LUCILLE IRENE ST. GERMAIN

"Neatness is never a mistake."

"Lu" . . . always neat . . . career with I. B. M. . . . pleasant and attractive . . . Long hair . . . Rhode Island . . . office worker.

Library Club 9; Home Economics Club 9, 10; Yearbook Staff 12.

DIANE MARIE SEPAVICH

"Witty, lively, and full of fun; talk she will to everyone."

"Di" . . . Cape Cod . . . always a laugh . . . Tech . . . basketball . . . blind dates . . . always hungry . . . carefree . . . Lucy . . . sharp humor.

Gym Team 9; Basketball 10, 11, 12; Softball 11, 12; Dramatics Club 9, 12; Band 9, 10, 11, 12; French Club 9, 10, 11, 12; Class Secretary 9, 10, 11, 12; Junior Prom Committee 11; Senior Play Cast 12; Yearbook Staff 12.

GARY PAUL SHANNON

"Responsibility walks hand and in hand with capacity and power."

"Gary" . . . mongoose . . . water skiing at Webster Lake . . . leader . . . fun-loving . . . parties . . . dependable . . . Well known and well liked . . . shocker.

Class President 9, 10, 11, 12; Student Council 9, 10, 11, 12; Basketball 9, 10, 11, 12; Varsity Club 11, 12; Track 9.

JOHN ANDREW SHUSTA

"His good nature is without equal."

"John" . . . Prom decorations . . . quiet . . . witty . . . industrious . . . sports . . . friendly . . . conscientious . . . loves a good time.

Cross Country 10; Soccer 11; Junior Prom Committee 11.

LINDA ADRIENNE SMEDBERG

"To be rich in friends is to be poor in nothing."

"Linda Loo" . . . Pi Epsilon . . . S.A.C. . . . the Cape . . . Capezio Board . . . Marion . . . 65 Chevy . . . neatly dressed . . . Bonnie . . . talkative . . . Friendly's.

Webo 9; Field Hockey Manager 10; Basketball Manager 10; Class Treasurer 10, 11, 12; Ski Club 11, 12; Yearbook Staff 12; Senior Play Production 12; Senior Prom Committee 12; Junior Prom Committee 11.

JANET BARBARA SOULE

"You live but once, so make the best of it."

"Jan" . . . long straight hair . . . drag races . . . octagonal glasses . . . C.I.T. . . . dangling earrings . . . Westbrook Junior . . . Carefree . . . dark eyes . . . Yearbook Ad Champ.

Field Hockey 9, 10, 11, 12; Softball 9, 10, 11, 12; French Club 9, 10, 11 (Secretary), 12; Ski Club 11, 12; Senior Ball Committee 12; Yearbook Staff 12; Senior Play Production 12.

LUKE JOSEPH SZUFAT

"Essential to a happy life is freedom from care."

"Lukie" . . . sharp dresser . . . girls . . . tennis . . . "the pink one" . . . Hampton Beach . . . "Lanky" . . . Abbotts's.

Student Council 11; Tennis 11, 12; Varsity Club 11, 12; Track 9, 10; Government Club 12; Senior Ball Committee 12.

JOYCE ELLEN TIPTON

"Life is meant to be enjoyed."

"Joycie" . . . Bob Dylan . . . S.A.C. . . . Pat . . . 65 Beep-Beep . . . "How ya been, boy?" . . . cow eyes . . . red hair.

Dramatics Club 11; Library Club 11, 12; Yearbook Staff 12; Senior Play Production 12; Junior Prom Committee 11.

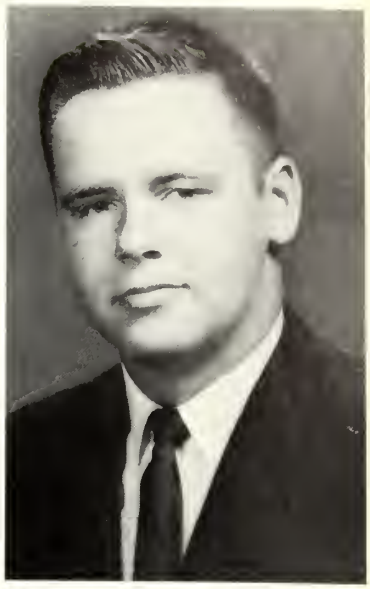

WILLIAM FRANCIS TOBIN

"Blessed are those who maintain silence for they shall not be quoted."

"Bill" . . . quiet . . . helping hand . . . convertible . . . a Spanish scholar? . . . friendly . . . Highland St. Friendly's . . . Abbott Animal Hospital.

Spring Track 9; Baseball Manager 10; Soccer 11, 12; Tennis 12; Senior Ball Committee 12.

MICHAEL CHARLES WALSH

"I follow no man's opinions, I have a few of my own."

"Mike" . . . "Awesome" . . . Q.C.C. . . . one of a kind . . . understanding . . . helpful . . . questions everything . . . St. John's . . . skiing . . . hard worker . . . Iandoli's.

Junior Prom Committee 11; Senior Ball Committee 12.

SUSAN ANNE WELCH

"It's nice to be natural when you're naturally nice."

"Sue" . . . P.J. parties . . . blue eyes . . . friendly . . . Sandy . . . blond hair . . . loves a good time . . . smile for everyone.

Home Economics Club 9, 10; Webo 11; Library Club 11, 12; Dramatics Club 11; Senior Play Production 12; Yearbook Staff 12; Junior Prom Committee 11.

LINDA JEAN WHITCOMB

"She's small, she's wise, she's a terror for her size."

"Lin" . . . "Hey, tootie!" . . . Short and petite . . . contacts . . . "Let's dance." "I'll get the car." . . . "Party at my house."

Majorette 9; Library Club 9, 10, 11; Softball 10; Cheerleader 11; Junior Prom Committee 11; Future Teacher's Club 11, 12; Senior Ball 12 (Chairman).

KAREN JEAN WHITE

"Vim, vigor and vitality rolled into one charming girl."

"Karen" . . . Long blond hair . . . dancer . . . tall and slim . . . Tech . . . sharp dresser . . . Diane . . . Cape Cod . . . Student Director,

Dramatics Club 11, 12; Gym team 9, 10; Basketball 11; Senior Ball Committee 12; Senior Play 12 (Student Director).

MARK PROCTOR WHITNEY

"Always ready for work but never lagging in play."

"Mark" . . . Auxiliary Fire Department . . . music lover . . . School janitor . . . girls . . . Fire!! Fire! . . . cars . . . Audio Visual Club . . . Air Force.

Band 9, 10, 11, 12; Chorus 9, 10, 11, 12; Railroad Club 9.

RICHARD JOHN WILLIAMS

"In deeds of mischief he often has a hand."

"Rich Cat" . . . 58 Ford . . . track . . . Boys' Trade . . . Zayre's . . . Logan Airport . . . sleepy . . . shot put.

Graphic Arts Club 11, 12; Varsity Club 11, 12; Track Team 11, 12.

ROBERT ALDACE WOOD

"None but himself could be his parallel."

"Bob" . . . "Reginald Hunter" . . . curly hair . . . "Kendall Marsh" . . . journalist . . . good student . . . "Ruby" . . . Oxford Universal . . . excitable . . . "rotten!" . . . quiet??? . . . Webo.

Webo 9, 10, 11, 12 (Editor 11, 12); Government Club 11, 12; Dramatics Club 9, 10, 11, 12; National Honor Society 11, 12; Projects Fair Winner 11 (English-Special Division), Telegram-Gazette Scholarship Winner 11.

THOMAS JAMES ZICKELL

"He's happy who knows his good fortune."

"Tommy" . . . all around athlete . . . popular . . . takes everything in stride . . . Who's having a party? . . . fun-loving . . . handsome.

Baseball 9, 10, 11, 12; Soccer 11, 12; Varsity Club 9, 10, 11, 12; Junior Prom Committee 11.

Class Officers and Committees

Senior Ball Committee: *Seated:* Linda Whitcomb, Janet Soule, Linda Austin, Paula Fassett. *Standing:* Doris Almstrom, Charlene Lowell, Louis Pepi, Della Laurin.

Class Officers: President Gary Shannon, Vice President Judy LaVigne, Treasurer Linda Smedberg, Secretary Diane Sepavich, Student Councilors Guy Metcalf and Kevin Kennedy.

Junior Prom Committee: Diane Sepavich, Paul Gremo, Judy LaVigne, Sandra Flagg, Luke Szufat, David Longone, and Martha Adams.

Student Government Day Representative Guy Metcalf, Girls' State Representative and D.A.R. Representative Elizabeth Fisk, and Boys' State Representative Donald Harding.

A WBHS White Paper; The History of the Class of 1966

It was the year 1962, and tremors of excitement pulsed through the nation as the class of 1966 entered West Boylston High School.

"To go, or not to go," that was the question that entered the minds of a number of our freshmen as they heard for the first time, Mr. Carlton J. O'Connor read the list of office detentions. However, such light-hearted youthful thoughts were soon transformed into more scholarly ones by a high school-size dose of hard work and the influence of Gary Shannon, our first, and last, student president.

G. P. Shannon set the pace and veritable droves of students turned out at the polls to elect a fine slate of officers. Judy LaVigne, demonstrated her political expertise as she walked away with the vice presidential spot. Kevin Kennedy and Elizabeth Fisk became our able representatives in the dog-eat-dog world of the Student Council, while money magnate Dana Dugan assumed the position of class treasurer. The post of class secretary went to dark-horse candidate Diane Sepavich.

Under the capable leadership of the class officers, the 1966 group got off to a quick start promoting two dances: The "Freshman Frolic," and Come September."

As Freshmen, the class gave a real boost to the schools sports perspective. This, the first year our school sponsored spring track, saw our Freshmen form the backbone of the new team. Track members included Bill Tobin, Guy Metcalf, Jim Forleo, and Dick Castonguay.

Outside of school, Duncan Gillies did some publicity work for us as the featured accordionist at the Worcester Home Show.

We would now like to turn to Carol Noyes for a special report. Carol who played an integral part in the Sophomore year, reminisces . . .

"It was the year 1964—I can hear it all now. David Korb, new W.B. student produced a minor wave of hysteria. Students in the corridors, in the locker rooms, everyone whispered: "Does he or doesn't he?"

Ginger Grimes joined our ranks, replacing Pam and Jeff Carbtree who departed in June of that year after a gala farewell party held at the home of Ellenore Ernst.

In the razz-ama-tazz world of sophomore politics, incumbent President Gary Shannon saw his cabinet begin to take shape: Judy LaVigne, vice president, Diane Sepavich, secretary, Linda Smedberg treasurer, Elizabeth Fisk and Kevin Kennedy, Student Council members.

Missile minded members of the class were particulary pleased when, as part of the scientific exchange program, and by courtesy of the French Club, Cafe 'de Paris, we were shown pictures of the latest French moon shot known as the "Red Balloon." Following these films, the audience moved into the West Boylston High Cafeteria, recently remodeled by avantgarde designer, Mademoiselle Scopelitti.

In the sports world, I remember Bob Johnson, Jimmy Forleo, Gary Shannon, and Paul Gremo dazzled on the basketball court, as did Ellen St. George, new co-captain of the cheerleaders.

In field hockey, Judy LaVigne, Ellen St. George, Bonnie Erickson, Janet Soule, and Linda Austin won glory with ball and club . . . or whatever it is they use.

As summer set in we all felt the atmosphere changing and we knew great things were brewing for us in the year to come . . . Sigh!"

That next year was one of momentous world affairs. We elected the very same officers as we had before with one exception. Exception Guy Metcalf joined the ranks of the unswitchables as our political babe in the woods at the Student Council.

As in all prosperous times, the crime wave soared to staggering heights. One infamous character stood out from the rest. "Ward Healer," Lorge embezzled astronomical amounts from our Junior Class under the pretext of producing a "Shocker Movie."

On the brighter side, Linda Whitcomb and Doris Almstrom joined Ellen as cheerleaders.

Highlighting the '65 social season was "Noruz", the Junior Prom. The Buddha center piece glittered in the midst of Persian spendor, and the gala evening climaxed with the crowning of Queen Elaine Ketola.

One minor mishap occurred in connection with the Prom when Gooch Longone sat on the Buddha producing nearly diastrous results.

'65 marked the beginning of the High School's Ski Club. And, that winter, the fashion conscious members were startled by the "New Daring Look" in ski wear originated by Janet Soule.

Well, the last September at WBHS rolled around at last and the class of '66 returned to their school's narrow but hallowed halls.

Our Senior year marked the emergence of soccer as a major sport at West Boylston. The team was co-captained by Kev Kennedy and Bob Johnson; seniors Louie Pepi, Tom Zickell, Guy Metcalf, Paul Gremo, and John Fortin also made their mark. And the whole school got a boot out of the Seniors post-season triumph over the faculty.

1965 produced a significant drop in crime rates. Office detentions for the class reached an all time low, earning us the well deserved name of the "saints of '66." Joe Bosowski was an instrumental factor here.

However, one gross error marked the school's war on crime—Gooch Longone. This was the year that the "Smasher" was finally brought to justice for his attempted sabotage of the Junior Prom buddha. Unforunately, Longone escaped sentence on a legal technicality . . . namely the "Writ of Heaviest Corpus."

Our Senior year proved a glamorous one too. Ellen St. George, Andrea Herrmann, and Linda Smedberg were all chosen teen-fashion consultants by the area's leading department stores.

The Senior Class Play, "Bull in a China Shop," provided another shining chapter to the Senior success story.

And of course, this was the year of "Bal de Noel," a sparkling evening in the true French tradition. Judy LaVigne, escorted by Luke Szufat, was crowned Queen.

Yes, the spirit of '66 will long be remembered here at West Boylston. The achievements of the class were so many and so varied. Let us hasten to add yet another: Oren Merrill's highly reknowned case study of "Handstands in Unusual Places," a truly scholarly work if there ever was one.

Yes the class of '66 has made an indelible impression on the minds of townsfolk, teachers, and underclassmen. In word and deed, the class of '66 has written its own epitaph. "The class of '66—never shall we see their like again . . . Amen."

Class Reunion 1986

Twenty years after graduation, the reunion committee is at it again. After having sent out invitations for the big reunion at *Tommy Granger's* house, we are beginning to receive the replies.

Attendance is dropping every year—president *Gary Shannon* leads the drop out list this year. Gary caught a cold by the light of the silvery moon and is being treated by his capable nurse *Charlene Lowell*. In the bed next to him is *Jimmy Forleo* who is suffering from an unknown ailment.

Rejections are even coming in by airmail. After all this time *Virginia Grimes* is still abroad, as is *Ellenore Ernst*. From the African continent, *Guy Metcalf* is on a big cat hunt. *Merilyn Hunter* is also on a safari looking for *Kevin Kennedy* who was last seen in the vicinity of a herd of giraffes. *Elizabeth Fisk* is a missionary to the cannabalistic tribe of Gouche headed by the ferocious saber tooth, *Dave Longone*, and she is all in a stew over their actions. Things are being stirred up by *Paul Gremo*, the witch doctor. *Richard* "Antony" *Castonguay* and *Carol* "Cleopatra" *Osterberg* are somewhere floating down the Nile and won't be able to make it.

Officer *Barry Mulhern* will not be present this year because he has been assigned to keep the order at S.A.C. Park. With the big weekend coming up, Registrar of Motor Vehicles *Richard Williams*, will be unable to leave his post. Inspector *Lucille St. Germain* is busy tracking down the fast *Linda Austin* Healy. And who goes by but *Dennis Luksha* on his rusty-errrr-trusty-old bike.

Doris Almstrom and *Ellen St. George* write to tell us that they will not be able to attend since they are now detectives on an important case for the C.I.A.

You can tell from the letterhead that business is booming at the *Szufat, Potvin,* and *Tobin* auto-body shop. The boys must really be working diligently. A memo incorporated in the reply tells us that *Ray Nowak's* car is being fixed by *Judy LaVigne*, an expert on the streamlined look.

Business is too stiff at the mortuary for *Richard Doud* and *Dana Dugan* to leave for any amount of time. The famed author, *Tom Zickell* is in the midst of completing his autobiography, "My Loves", and he can't tear himself away for a minute.

Morticia *Martha Adams*, star of the Addams family and Uncle *Nils Ebbeson* Fester are too busy with their new careers to come. Also on the show business scene, it is opening night at the opera. *John Shusta* and *Sandra Despres* will be the leading actor and actress in the cast and *Oren Merrill* will be seen as the featured tenor. *Sandy Flagg, Adrienne Levesque,* and *Bill Lesperance* will be the star ballerinas. Heading the backstage crew will be *Robert Wood*, the reknowned curtain operator.

Making their debut as trapeze artists in the circus are *Mike Fanning* and *Andrea Herrmann*. *Linda Whitcomb* will also be on the scene as a fortune teller trying to make contact through the lens of her crystal ball.

In the field of sports, we hear that *Ray Esonis* is busy chalking the lines for the Giants' big game tomorrow. Among the players are *Duncan Gillies* at tackle and *Ronnie George* at right guard.

Vincent Cerrato, Paul Graboski, and *Kenny Arslen* are busy defending *Marie Phelps* on a parking ticket charge. Among the members of the jury are *Jean Johnson* and *Barbara Gustafson.*

Among the more famous members of the class, who because of the pressure of business will not be able to attend, are *Joe Bosowski,* the inventor of the "Easily Found" golf ball, *Barry Lorge,* president of the Beef Trust, the guy that will go whole hog for anything, and *Linda Smedberg,* the world famous financier.

Among others who will not attend are artist *Karol Robinson,* hairdresser—*Janice Almstrom,* and taxi cab driver *Richard Alexandrowicz,* all from Greenwich Village.

These days, unemployment is high and *Susan Berry's* employment agency is busy trying to find jobs for unemployed actresses *Linda Marsh* and *Paula Fassett. Gary Perkins* is having a hard time finding work as a street painter because he's painted all of the streets already.

On the other hand, there is nothing slow about *Ed Cairns,* the playboy. Recently his penthouse was saved from fire by the valiant efforts of firemen *Mark Whitney* and *John Brewer.* They are standing by in case it flares up again. Business is also great for *Dave "Bill" Korb,* a barber for the last of the Barbarions. *Diane Sepavich* and *Karen White,* house mothers at Tech, will also be unable to make it.

So far, we haven't heard from *Bobby Johnson,* who is probably sleeping.

Dave Hollis, alias "The Pawnbroker", operator of Hauga's Hawk Shop, will not be present due to a busy schedule. Also in the same straits are *Larry Durham* and his full staff of Dimpy's Ice Cream Shop: Waitresses *Carol Noyes, Jean LaComfora* and *Della Laurin* head this cool but efficient staff, while *Diane Leslie, Jackie Hooper* and *Susan Welch* are experts at cooking up Welch Rabbit. *Mike Walsh,* dedicated assistant produce manager at landoli's, won't be able to tear himself away long enough to attend.

Hen-pecked *David Eagan* declines the invitation since his wife won't allow it. They have a meeting that night with their marriage counselor, *Pat Edilberti.* Dressmaker *Betsy Caron* also declines, along with her models, *Donna Castagnetti* and *Judy McCarthy.*

Marcia Bullens can't come because she's the head monkey trainor for a well known circus.

Well, it looks like we will be the only ones who can go to the reunion. It doesn't matter, though. We'll have this shootin' match anyway, by George.

Louis Pepi
Bonny Erickson
John Fortin
Janet Soule
Don Harding
Joyce Tipton
Amos Jones

For the Record . . .

Brightest Future
B. Lorge, E. Fisk

The Long and Short of It
L. Szufat, M. Adams

Best All Around
G. Metcalf, E. St. George

Class Jesters
G. Perkins, D. Sepavich

Done the Most for the Class
L. Whitcomb, G. Shanon

Most Athletic
L. Austin, R. Johnson

Most Studious
R. Wood, L. Marsh

Most Mischievous
B. Mulhern, B. Erickson

Most Efficient
J. Fortin, J. Hopper

Nicest Appearance
A. Herrman, D. Harding

Most School Spirit
K. Kennedy, J. LaVigne

Antony and Cleopatra
R. Castonguay, C. Osterberg

Class Will

Article I

1. In appreciation to the skinflint Junior Class, which refused to buy an ad in our yearbook, we leave absolutely nothing. You're welcome.
2. To the haughty Sophomore Class we leave our humbling intelligence, wit, and sophistication.
3. To the lowly Freshman Class, we leave our condolences.

Article II

1. Martha Adams leaves her famous last name to her sister Morticia (Oops, Patricia).
2. Richard Alexandrowicz leaves his beat-up old old Chevy to Brian Ford.
3. Janice "Yakety-yak, don't talk back" Almstrom leaves her record for words per minute to Judy "I already have the record" Fontaine.
4. Doris "I am a member of the Folk Five" Almstrom leaves her singing talents to Perry (Uh, I mean Patti) Comeau.
5. Kenny Arslen leaves physics class well aware of the Law of Conservation of Energy.
6. Linda Austin leaves her knowledge of sports to Dennis "I'll never pass Mr. Barron's class" Deyo.
7. Susan Berry leaves her farm to Old (Michael) MacDonald.
8. Joe "Fore!" Bosowski leaves with the greenskeeper close behind.
9. John "Shakin' all over" Brewer leaves his dancing shoes to John "Just call me twinkle-toes" Graves.
10. Marcia Bullens leaves all her monkey business to "Ape" Shepard.
11. Ed "Need a hand, Mr. McGrail?" Cairns leaves his helpful ways to Francis "I'm beyond help" Tambolleo.
12. Betsy Caron leaves her artistic talents to Miss Richard, whose field hockey team also likes to draw.
13. Donna "Could I have a stick of gum?" Castagnetti leaves on a choo-choo.
14. Dick "The Foot" Castonguay leaves his speedy track shoes to Jud "They'll fit on my little toe" Hunt.
15. Vinny "Anyone want a grease job?" Cerrato leaves for Ramstrom's garage.
16. Sandy "It's just another fracture" Despres leaves to be a model with Plaster, of Paris.
17. Richard "Where's the food?" Doud leaves to find some grub.
18. Dana "Four years and I still hate French" Dugan leaves Miss Scopelitti in an indicative mood.
19. Larry Durham leaves a basket of Dimpy Doodle peaches to Tom "Fuzzy" Forsberg.
20. Nils "What's life without cars" Ebbeson leaves dual quads, triple action framilators, and heavy duty lugnuts to Lenny "Don't swear at me" Silvester.
21. David "Can I have a pass to the shop" Eagan leaves super rolling wedge bars, round nose cape chisels, and saber-tooth carborundum wheels to Lenny "You did it again" Silvester.
22. Pat "Dimpy Doodle peaches" Edilberti leaves a stack of dirty dishes to any underclass larry.
23. Bonnie "Another summer in Rutland" Erickson leaves her summer camp to George, NBC News, Rutland.
24. Ellenore "I speak German fluently" Ernst leaves her proficiency in that "heavy" langauge to Dave "My bowling ball is pretty heavy" Bjorklund.
25. Ray "I got the field all chalked, Coach" Esonis leaves to become a lineman for the New York Giants.
26. Michael "Sem" Fanning leaves a pair of semis to Bill "Overall, I'm too big for my britches" Stewart.
27. Sandy "I work at Hawkeye's" Flagg leavs a hamburg to Michael "I prefer pencils" Condon.
28. Paula "Just call me Hildegarde" Fassett leaves a special cup of tea to Jeff "What's this white powder in it?" Tyler.
29. Elizabeth Chapin Fisk leaves her distinguished (?) middle name to Reginald Chapin Fisk.
30. Jim "Coach, Coach, it's swollen!" Forleo leaves a cast to Mr. Gaumond, who wishes his kids could act as well.
31. John "I love to bake French pastries" Fortin leaves a dozen creampuffs to Mr. Ekblom.
32. Ronnie "Shall I be a Mack truck or a fire engine today?" George leaves his tough schedule to anyone in need of six study halls a day.
33. Duncan "I hear they need electronics experts in Washington" Gillies leaves for D.C., currently.

34. Tommy Granger leaves all the teachers happy that he didn't arrive a few years sooner.

35. Paul Graboski leaves his C.P.O. jackets to Jeanne "Can I wear mine to the prom?" Graboski.

36. Paul "General dicker, not bunger, please" Gremo leaves Mr. Wills wondering where he got the hammer to nail all those Narragansett soccer players.

37. Ginger "I'm a co-editor" Grimes leaves absolutely nothing in the will.

38. Barbara Gustafson leaves her ability to take shorthand to Robert "I can't even write longhand yet" St. Denis.

39. Don "I dream of Jeanie" Harding leaves for a rare night out with the boys.

40. Andrea "Eany, Meany, Miny, Moe" Herrmann leaves Eany, Meany, Miny, and takes Moe.

41. Dave "Looks like I missed another quiz" Hollis leaves his skill at missing school on quiz days to Tav "I taught him everything he knows" Hollis.

42. Jackie "I won the Crisco Homemaker Award" Hopper leaves for a vacation in Greece.

43. Merilyn "Vive de Gaulle" leaves her place in Miss Scopelitti's room to anyone foolish enough to take French V.

44. Jean "How can I type what I haven't got" Johnson leaves the Webo unfinished.

45. Bobby "Cyclops" Johnson leaves a large, unused bottle of pep pills to Mr. Garofoli for his basketball team.

46. Kevin "Move out to the soccer field" Kennedy leaves his place on the Chet and George Show to Charlie "I'm too busy making posters" Allen.

47. David "Call me Bill" Korb leaves the teachers with many hair-raising memories.

48. Jean LaComfora leaves her seat in Trig class to Glenn "Hello dere" Hermes.

49. Della Laurin leaves her quiet and likable personality to Scott "I'm quiet and likable too—just ask me" Williams.

50. Judy "I work at Thom McAn's" LaVigne leaves a pair of cowboy boots to Quick Draw (Al) McGrath.

51. Diane Leslie leaves her quiet ways to the loudmouth underclassmen.

52. Bill "Superman" Lesperance leaves faster than a speeding bullet.

53. Adrienne "The Stage Manager" Levesque leaves the job of riding shotgun to Wild Bill Kendall.

54. Barry "Anybody want to contribute to the shocker movie" Lorge leaves for an afternoon on the court with his new basketball.

55. Dave "I've always wanted to visit Italy" Longone leaves in search of the Leaning Tower Of Pizza.

56. Charlene "Mr. Gaumond, I have something to tell you" Lowell leaves with only Mr. Gaumond knowing.

57. Denny "You meet the nicest people on a Honda" Luksha leaves with Hell's Angels.

58. Judy "Where's my snorkel" McCarthy leaves her skindiving ability to any underclassman caught in the undertow.

59. Linda "My boyfriend lives on River Road" Marsh leaves that neighborhood to Jeffy and Rita.

60. Oren "How many pushups can you do?" Merrill leaves his Charles Atlas physique to anybody who gets sand kicked in his face at the beach.

61. Guy "Born to late" Metcalf leaves for Vermont.

62. Barry "The Rifleman" Mulhern leaves the whole shootin' match to Mr. Griffin.

63. Raymond "Only my hairdresser knows for sure" Nowak leaves his peroxide bottle to John "That Florida sun really does the trick" Zirpolo.

64. Carol "Out, darn Spot" Noyes leaves her fat dog in the middle of the road, as usual.

65. Carol Osterberg leaves to see Walt Disney's movie hit, "In Search of the Castonguays".

66. Louie "Watch out, I'm tough now" Pepi leaves the chip he knocked off Richard Yahnian's shoulder.

67. Marie "I'm a girl scout" Phelps leaves her uniform to Denise "I'm still a brownie" Little.

68. Robert "that little old rug maker" Potvin leaves on his magic carpet.

69. Gary "Watch my rigor mortis dive" Perkins leaves his springboard to Mr. "Maybe I'll make the '68 Olympus" Elkind.

70. Karol "4-wheel drive" Robinson leaves riding in her future Jeep.

71. Ellen "I work at Friendly's" St. George leaves a frappe to Kerry "I'm more the Awful-Awful type" Murphy.

72. Lucille St. Germain leaves her cooking abilities to the Gneeses, who can use them.

73. Diane "There's a party at Tech" Sepavich leaves the French Club, but still believes in Liberty, Equally, and Fraternities.

74. Gary "I weasel all my votes" Shannon leaves the Presidency to that ambitious politician, Mr. Bouvier.

75. Linda "I'm the class treasurer" Smedberg leaves the bank balance to George Scales.

76. John "I was Prom decorations chairman" Shusta leaves the Persian decorations to John "I don't like those South American themes" Geier.

77. Janet Soule leaves her last name to Satan's Saints and Carol Angell. You can fight over it.

78. Luke "Are you a boy or are you a girl" Szufat leaves his comb and brush set to Joel "I'd rather quit than have it cut" Pasquale.

79. Joyce Tipton leaves her bottle of Miss Clairol to any deserving carrot.

80. Bill "I like College Prep" Tobin leaves his copy of the Orestes Plays of Aeschylus to Danny "I prefer the Tyrannical Plays of Constantine" Rosis.

81. Mike "Mr. G.'s lectures are so interesting" Walsh leaves sleepwalking out the door.

82. Sue "Hello" Welch leaves her low voice to Whitney "Squeak" Barnard.

83. Linda "Hi, Marty" Whitcomb leaves with the knowledge that the 1966 Senior Ball was the best ever.

84. Karen White leaves her ballet slippers to Mike "I prefer my pointed, black I-talian shoes" McQuiston.

85. Mark "I'm a custodian" Whitney leaves, sweeping all the girls off their feet.

86. Richard "Let's go to the drags" Williams leaves for a stop in the Orange pits.

87. Robert "My pseudonym is Ruby Dubois" Wood leaves his first novel, *The Flying Squirrel,* to posterity.

88. Tommy "Sure!" Zickell leaves his flashing baseball spikes to Andy "I'll get Coach Ekblom with them" Akstin.

In testimony whereof we hereunto set our hands and in the presence of uncounted witnesses declare this to be our last will and testament.

Kevin Kennedy
Diane Sepavich
Paula Fassett
Dana Dugan
Sandra Flagg

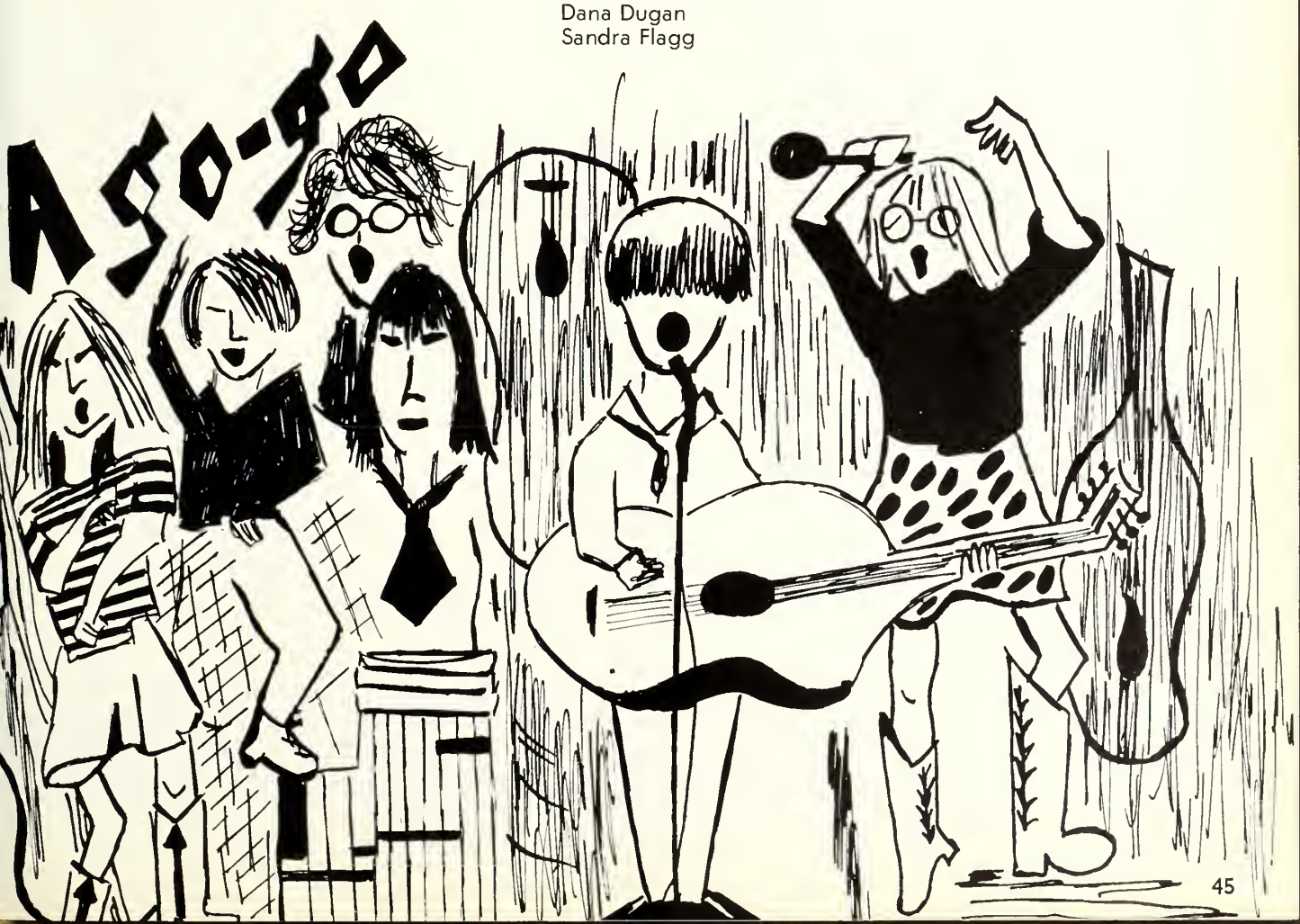

BAL DE
NOEL
West Boylston
Music by the
LION'S

ACTIVITIES

One Act Plays

"You really like my profile?"

"Cheers!"

Bliss

"No Jeff! *This* one."

Curtain Call

"My little girl will be president some day."

Gym Team Show

Bob Potvin mounts the side horse.

"Look out, Jimmie—here he comes!"

The "natives" demonstrate their pole dance.

The only way to travel.

Oren Merrill ascends the peg board.

This is what Kevin does for relaxation.

"Take That!"

The Grand March

Queen Elaine and her court:
Helen DeMarco, Gwen Trainor,
Susie Varner, and Laura Kriegstrem.

Couples enjoy the music.

Noruz

May 7, 1965

Queen Elaine Ketola

A happy group.

Chaperones had fun.

Navy Band Concerts

U.S. Navy Official Show Band—Direct for their overseas tour.

West Boylston a-go-go!

Romantic interlude?

Boston Naval Base Band

I regret to inform you that this school is under martial rule.

Musical Mastery

Singing, swinging sailors!

Senior Play

November 18 & 19, 1965
Backstage of
"Bull in a China Shop"

"I'm not going to like gray hair."

Make-up is essential.

"I am creating a monster!"

"This moustache tickles."

Her hair is her crowning beauty.

"Now what are you going to have them do to me?"

Bull In A China Shop

"What's he doing now?"

"Goodbye, dear Elizabeth."

"Why are you all looking at me?"

"Nettie looks pretty, doesn't she?"

"And where are the miss

"Candy? For me?"

"Aren't you going to answer any questions?"

"Anything?"

ng cup handles!"

"He called me sweetheart!"

"Yes, for you
Miss Rogers."

The End!

Fall Dances

"Duh, who me dance?

Pleasant Duty

Honka???

"Gooch, the ladies' man."

Money grubber.

"Sure, Charlie".

Pep Rally

Mr. Wills presents the soccer awards.

The cross country team.

The Auxiliary Cheerleaders.

The fall of the "league lion tamer"

Even the teachers were amused.

"Pardon me, Madam"

Seniors vs the Faculty Fall, 1965

"He went that way."

"Come back here!"

"Back off!"

"Temper, Temper!"

"Oops, I missed!"

"S-T-R-E-T-C-H."
Final Score: Seniors 3 Faculty 2

Christmas Assembly

The "Special Chorus"

The man behind the assembly
Mr. Herbert G. Maynard.

Barbara Kimball (marimba), Judy Fitts (accordion), and Carol Wyman (piano) made quite a trio.

The WBHS regular chorus

West Boylston's famous duo: Denise Little and Karen Girouard.

Accorgan virtuoso Duncan Gillies.

Bal de Noël
December 17, 1965

Queen Judy LaVigne

A beautiful Christmas tree served as our centerpiece.

Couples enjoyed informal conversation between dances.

We danced to music by the Commodores.

We were greeted by Santa and his helper.

The Queen and her Court: Paula Fassett; Carol Noyes; Judy LaVigne; Ellen St. George; Diane Sepavich.

The Queen's Waltz.

And the band played on.

A brief lull in the evening's activities.

The chaperones enjoyed themselves.

National Honor Society Installation—1965

Inductees take the NHS pledge.

Phil Volungis escorts inductee John Fortin to the platform.

Sandra Atchue presents a ceremonial candle to Barry Lorge

Linda Marsh places her candle in its proper sequence.

THE NATIONAL HONOR SOCIETY: *Standing* (inductees for 1965): S. Belacki, N. Moorefield, J. Wilmot, M. Hachey, E. Fisk, L. Marsh, P. Fassett, R. Castonguay, R. Wood, J. Fortin, K. Kennedy, B. Lorge. *Sitting:* B. Kimball, K. Atchue, L. Kriegstrom, D. Lindberg, R. Beachy (President), B. Lorge, S. Atchue, S. Knox, R. Smith, R. Benedict, J. Senior, P. Volungis.

Spring Concert — 1965

The chorus, as always, performed admirably.

The band and majorettes do a lively number.

Donna Orciani doubled as a ticket salesman.

"The Folk Five" . . .

. . . in action

Ski Trips Mt. Wachusett Princeton, Mass.

Gooch is the rugged, outdoors type

Looking over the slopes.

Those Seniors have Alpine blood.

Looks like a pro.

Up we go

We can't all be pros!

After-the-Game Dances

"No comments from the peanut gallery!"

Surprised, Christine?

"I am the greatest"

They finally played a slow one.

"I'd like to request Beethoven's third symphony"

Mr. Lane does "the Freddy"

Activities Candids

"Now we have "Medea", going out for Zeus and the thunderbolts"

"I left my heart in San Francisco"

"I've been drafted!"

Carol and Paula take their places in the court

"Me Tarzan!"

Scrubbing out.

WB
WB

ATHLETICS

Soccer

VARSITY SOCCER TEAM: *Kneeling:* K. Kennedy (Co-Capt.); D. Gillies, J. Fortin, P. Gremo, W. Tobin, G. Metcalf, L. Pepi, T. Zickell, J. Forleo, R. Johnson (Co-Capt.). *Standing:* Mr. Wills (Coach); T. Hayes (Mgr.); J. Siam, J. Bonci, G. Johnson, A. Akstin, C. Allen, F. Mandeville, J. Hunt, R. Keith, D. Bjorklund, K. O'Connor, S. Quist, J. Bryce, D. Howe, P. Zickell, J. Cairns (Mgr.)

SOCCER

The 1965 soccer team, coached by Mr. Wills, and co-captained by Bob Johnson and Kevin Kennedy, logged a spectacular 9-2 record. Most of the Lion's victories were by decisive scores, while only two goals separated them from an undefeated season.

Kennedy was the season's high scorer with 13 goals. Senior Tom Zickell and Louie Pepi chipped in with 8 goals each. Four others Seniors, Guy Metcalf, Bob Johnson, Paul Gremo, and John Fortin, were star defensemen for the 1965 booters.

Although the Lions had many satisfying victories, the high point of the year was an exciting 3-2 upset win over previously undefeated Charlton.

The loss of many Seniors will certainly hurt the Lion booters, but the team, led by Charlie Allen and Dwight Howe, hopes to do well again in 1966.

Co-Captains: Bob Johnson and Kev Kennedy

1965 SOCCER RECORD

W. Boylston	8	Barre	0
W. Boylston	2	David Prouty	1
W. Boylston	0	Narragansett	1
W. Boylston	2	Charlton	3
W. Boylston	2	Barre	0
W. Boylston	4	N. Brookfield	0
W. Boylston	9	N. Brookfield	2
W. Boylston	6	David Prouty	0
W. Boylston	7	Narragansett	1
W. Boylston	3	Charlton	2
W. Boylston	5	Webster Academy	1

Pre-game strategy

"Down Boy"

"Take That!"

"Whoa there!"

"Four-legged monster"

"Crunch"

"Whoops! Wrong Man"

Field Hockey

VARSITY FIELD HOCKEY TEAM: *Kneeling:* L. Austin, B. Erickson, J. LaVigne (Co-Capt.); E. St. George (Co-Capt.); K. Robinson, J. Soule. *Standing:* D. Orciani (Mgr.); P. Comeau, L. Johnson, P. Connor, N. Ela, N. Rickley, K. O'Connor, S. Marteneit, M. Mulryan, G. Austin, Miss Richard (Coach).

Seniors: B. Caron, B. Erickson, J. Soule, E. St. George, J. LaVigne, D. Austin, K. Robinson.

The 1965 Field Hockey team, Co-captained by Judy LaVigne and Ellen St. George, and coached by Miss Richard, was a hard-working, spirited, and experienced squad. After battling to ties with Tahanto, Uxbridge, Millbury, Grafton, and Algonquin in the first five games, the team clobbered Clinton 5-0 for its first win. After tying Millbury and Algonquin again, the Lionesses defeated Grafton; in the last game of the campaign they were edged by Uxbridge, 0-1.

The 1965 record of two wins, 1 loss, and seven ties reflects one of the strongest field hockey seasons in the history of West Boylston High School.

"Where the action is."

"Charge!"

"Whap!"

In the thick of battle

The Stampede

Poised for a backhand shot.

"Where'd it go?"

JUNIOR VARSITY FIELD HOCKEY TEAM: *Kneeling:* C. Antonio, E. Caron, N. Veshi, P. Connor, L. Conforti, P. Adams, D. Leonardi, M. Davis. *Standing:* Miss Richard (Coach); L. Despres, K. Pastorius, S. Chapman, J. Allen, D. Rotti, L. Ciociolo, C. Merritt, J. Johnson, M. Cronin, J. Morris.

Cross Country

VARSITY CROSS COUNTRY TEAM: *Kneeling:* W. Klar, R. Castonguay (Capt.); P. Karras. *Standing:* B. Hopper, R. Bohlin, J. Phelps, D. Strong, D. Cronk, R. Gardner, J. Brustlin, Mr. O'Connor (Coach)

The 1965 Cross Country team encountered some rough sledding this season and wound up with a record of three wins, six losses, and one tie.

Although the season began in style with the Lions crushing Algonquin twice and Clinton once, the team, capably coached by Mr. Richard O'Connor, was plagued with bad luck. In spite of their six losses, the harriers finished third in league competition. West Boylston had fine runners in Peter Karras, Walter Klar, John Brustlin, Dana Strong, and Captain Richie Castonguay; the team lacked sufficient depth, however, to win many meets.

Westboro's Randy Charlton set a new course record with 14:36; in the same race, Dick Castonguay broke the school record with 14:37.8. With only one departure via graduation, the harriers should have a good campaign in 1966.

Captain Richard Castonguay

Looking over the score sheet

Westboro's Charlton breaking course record: 14:36 seconds

Castonguay breaking school record: 14:37.8 seconds

Cheerleaders

Kneeling: Prometheus. *Standing:* N. Potvin, N. Veshi, S. Spiro, C. Smith, S. Rickley, E. St. George (Co-Capt.), L. Johnson, L. Conforti, P. Bonci. Absent: K. Glynn (Co-Capt.), Miss Johnson (Advisor).

This season the cheerleading squad consisted of one Senior, Ellen St. George; two Juniors, Kerry Glynn and Sue Rickley; five Sophomores, Sue Spiro, Christine Smith, Nancy Veshi, Linda Johnson and Lynn Conforti; and two Freshmen, Nancy Potvin and Patty Bonci.

With the fine school spirit of the student body and the successful year of the varsity basketball team, the cheerleaders were able to have a great year. The squad was priveleged to cheer the Lions to victory in the Clark Tournament, and was thus able to go on to cheer at the Boston Garden when West Boylston met Manchester High School in the State Small Schools Championship.

The squad wants to take this opportunity to thank our advisor, Miss Johnson for her patience and encouragement over the past year.

"Victory!"

Basketball

Kneeling: R. Fisk, G. Shannon, R. Johnson, R. McIlvain. *Standing:* G. Hermes, R. Hollis, P. Shepard, J. Hunt, P. Lagerstrom, J. Geier, D. Bjorklund, Mr. Garofoli (Coach). Absent: L. Fisher.

The 1966 varsity basketball team, captained by Junior Paul Shepard, enjoyed a fine season, compiling a record of 14-7. The Lions started very fast, edging greatly improved Tahanto Regional (62-59) in the year's opener. West Boylston went on to win eight out of its first nine games, including topping such formidable opponents as Oxford (55-54) and Bartlett (58-43)—both District 3 Tourney entries—and losing only to powerful St. Bernard's of Fitchburg (92-82). Then the Lion's went into a midseason slump which was to plague them throughout the season, until they snapped out of it brilliantly in the Clark Tournament. The regular season record wound up at 11-7, and the Lions finished second in the Southern Worcester County Blackstone Valley League.

The highlight of the season was the successful defense of the Clark Tourney Small Schools crown. West Boylston was a tournament underdog, seeded behind strong Tahanto, Narragansett, North Brookfield, and Warren quintets. West Boylston played its best ball of the season at Clark, though; they crushed Nipmuc (73-49), outlasted Narragansett (67-60) and came from behind to upset Warren in an exciting finale, 72-61.

Scoring honors for the season went to rugged Junior Paul Shepard, who averaged 20.3 points a game. Sophomore Jud Hunt shared rebounding honors with Shepard and Junior Phil Lagerstrom. Junior Rick Hollis and Sophomores Reggie Fisk and Moose Fisher were great ball-handlers and shooters all season. Glenn Hermes, John Geier, Bobby Johnson, Gary Shannon, Rick McIlvain, and Dave Bjorklund gave WB a fine bench.

Shepard controls the rebound.

Lots of action under the boards

Junior Varsity Basketball

Kneeling: E. Connor, K. O'Neil (Manager); C. Bonci (Manager). *Standing:* Mr. Ekblom (Coach), A. Kelly, C. Salter, J. Dylewicz, K. O'Connor, R. Brustlin, R. O'Neil, R. McCabe. Absent: J. G. Johnson, Bonci, E. LaVigne

1966 was not a very successful year for the JV basketball team in terms of victories. It was a most successful year in terms of the real purpose of JV basketball, however—player development.

Two sophomores, Jud Hunt and Rick McIlvain started the season with the JV's and moved up to the varsity in mid-season. This left Coach Ekblom with three sophs and eight freshmen with whom to work. Although they were outsized by nearly every opponent, the JV's showed the hustle, determination, and learning of the fundamentals that are so important in building future varsity squads.

With the eight improving freshmen back, the JV's can look forward to more wins next year.

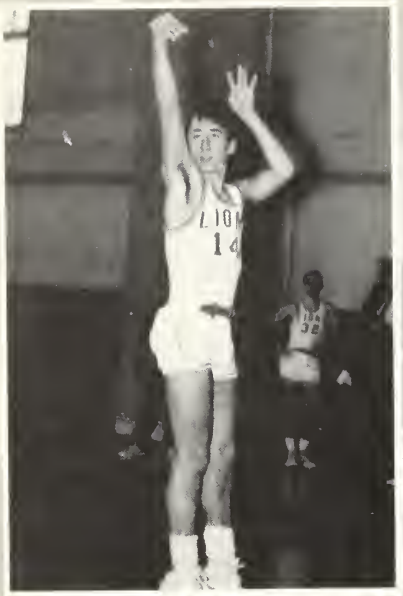

West Boylston Lions

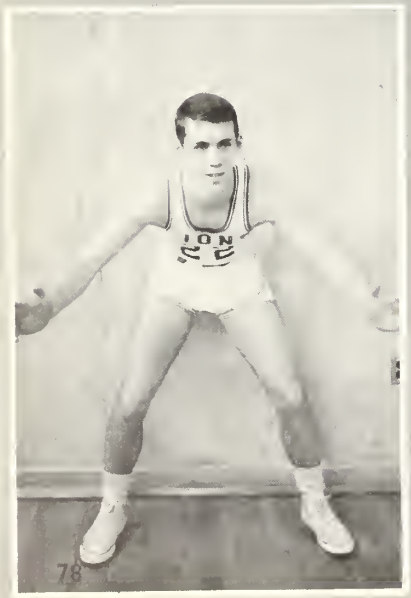

1966 Clark Tournament Champions

Loosening up before the game.

Fisher starts his drive.

The Lions vs. Grafton

Jud wins the tap.

The halftime break.

Hunt grabs the rebound.

Hollis dribbles out of trouble.

The Lions win another tap.

The Bolshoi has nothing on us!

Going over the second half strategy.

February 8, 1966

Lions — 71
Grafton — 61

"Moose" brings the ball up.

"My hand's caught'."

"Tav" pops.

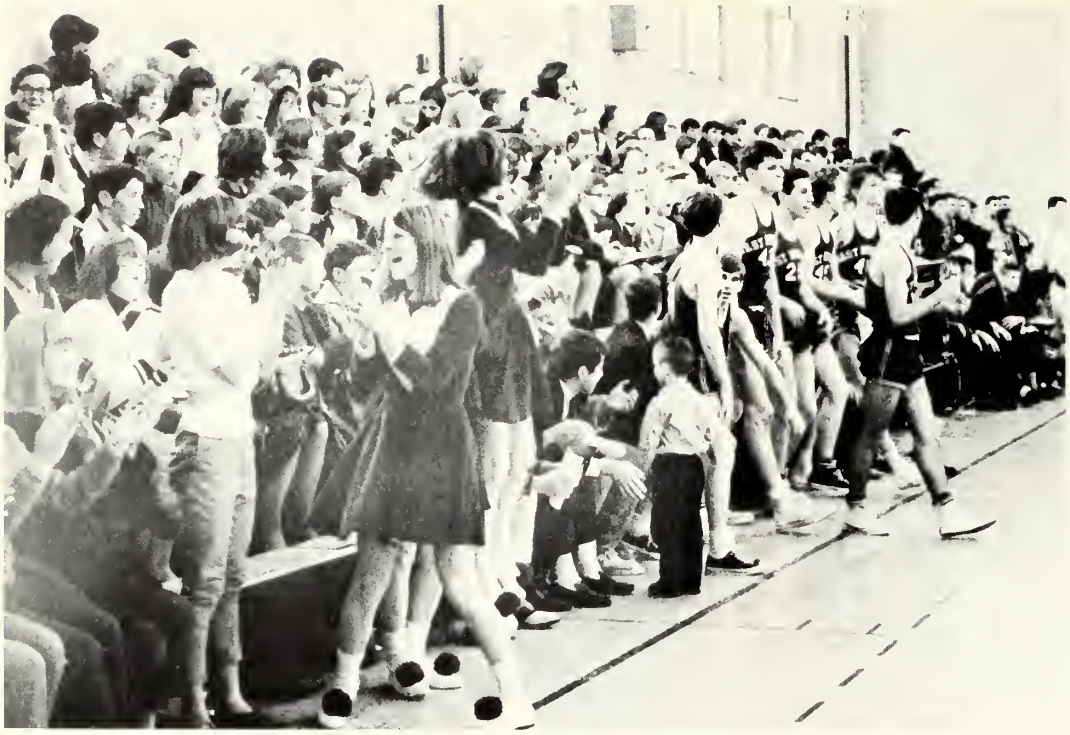

A happy West Boylston crowd roars its approval.

Narragansett's

1966 Clark Tournament Action

"Tackle him, quick!"

The one that

Moose races down court.

Shepard from the corner

Jud control

ress fails

Two points for Shepard.

Jud controls again.

got away

What a scramble!

Fisher calls the play.

the tap.

No rebound this time.

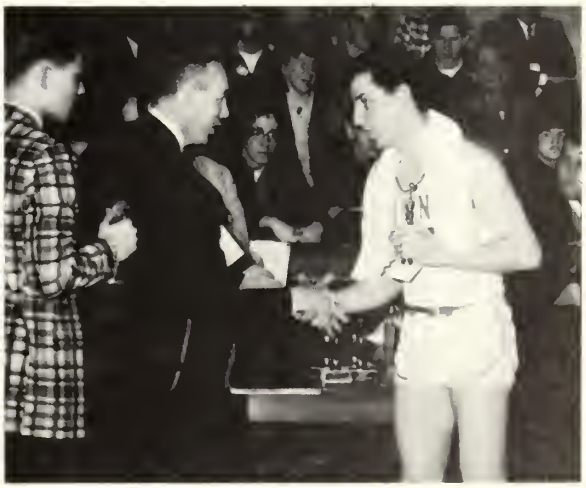

John Geier receives his trophy.

Shepard goes high and gets control

Shepard on a driving layup.

Reggie Fisk gets his award—and he earned it.

Hunt gets a tap in

Judson vs. Narragansett's "Leaping Lena"

Fisk is calm against Warren's press.

Girls' Basketball

Kneeling: D. Sepavich, K. Robinson (Co-Captains). *Standing:* A. Levesque, J .Fitts, P. Connor, S. Flagg, L. Austin, J. Tipton, P. Conforti, K. O'Connor, P. Comeau, Miss Richard (Coach).

The 1966 girls' varsity basketball team, coached by Miss Richard and co-captained by Seniors Diane Sepavich and Karol Robinson, had a very successful year. Although practice was started late, the Lionesses were ready at the season's opening and scored victories in the first two games. Hard work and a superlative team effort paid off throughout the year, and the team finishd with a 7-6 slate. Linda Austin was high scorer with 121 points.

Junior Varsity: *Kneeling:* L. Despres, J. Riganati, D. Rotti, G. Austin, D. Leonardi, M. Mulryan, *Standing:* J. Smith (Manager); J. Berry, P. Geier, H. Graham, S. Chapman, B. Senior, S. Atchue, K. Pastorius, M. Cronin, Miss Richard (Coach).

Hold on tight!

Softball

VARSITY SOFTBALL TEAM: *Kneeling:* D. Hyde, D. Sepavich, S. Daszuta, K. Atchue, L. Austin (Co-Capt.); J. Soule, E. Caron. *Standing:* Miss Richard (Coach), L. Johnson, N. Ela, P. Connor, L. Henchey, G. Austin, L. Conforti, P. Conforti, S. Rickley, S. Maynard, P. Adams, J. Smith (Mgr.)

"Out!"

1965 was a building year for the girls softball team. While compiling only a 4-8 record the team showed lots of promise and with only two starters—Kathy Atchue and Sandra Daszuta—not returning, 1966 should be a banner year for the Lioness' softball team. The team wishes to thank their coach, Miss Richard, for her fine support in the past year.

Equipment check

"Let's go"

"A Willie Mays catch"

Track

VARSITY TRACK TEAM: *Kneeling;* W. Rotti, P. Hollis, M. Smith, R. Benedict, B. Little, A. Surabian, D. McCool, P. Jacobson (Mgr.). *Standing:* E. Cairns (Mgr.), J. Pasquale, D. Strong, B. Hooper, G. Metcalf, R. Shepard, R. Williams, T. Hughes, K. O'Connor, J. Brustlin, R. Castonguay.

The 1965 Spring Track Team, co-captained by Walter Rotti and Pete Hollis, finally entered the winners' circle with a fine 5-3 record. The team had been winless in its first two seasons, but with the advent of Mr. Richard O'Connor as the new coach, the picture brightened.

The Lions crushed Tahanto in their opener, but then the competition became stronger. They later defeated Grafton, Millbury, and Clinton, but lost to Uxbridge, Algonquin, and Burncoat. The high point of the season was a big upset over Assumption Prep.

The team was led in scoring by Pete Hollis (MVP) in the sprints and high jump, Guy Metcalf in the sprints and broad jump, and Bruce Little in the half-mile and discus. Hollis, Metcalf, and Joel Pasquale scored points in the District Three meet at St. John's High School.

Up and . . . over?

Ready for lift off.

Our "Guy" in orbit.

That final effort!

Baseball

VARSITY BASEBALL TEAM: *Kneeling:* A. Kelly, L. Fisher, D. Howe, P. Gremo, L. Pepi; *2nd Row:* R. Zickell, A. Akstin, W. Viano, R. Roselund, J. Senior, B. Lorge, D. Lindberg; *3rd Row:* Mr. Ekblom, Coach; P. Lagerstrom, A. Akstin, A. McGrath, R. Hollis, R. Doud, T. Zickell, R. Johnson.

BASEBALL

West Boylston enjoyed its best baseball season ever in 1965. The Lions, under the firm hand of Coach Ekblom and co-captains Jim Senior and Dave Lindberg, compiled a fine 11-3 record. The team annexed the Southern Worcester County League championship with a 9-2 league mark, including two victories over archrival Millbury. The squad was invited to play in the District Three tournament, and drew Milford High as its rival. In an exciting game that could easily have gone either way, the Lions lost to Milford, eventual runner-up in the Massachusetts State championship.

Lindberg and Bob Roselund sparked the squad as two of the area's most feared hurlers. Jim Senior and Bernie Lorge, along with Juniors Bob Johnson and Tom Zickell, and Freshman standout Any Kelly led the Lions' offense. Dwight Howe and Phil Lagerstrom, both Sophomores, played fine defensive baseball.

The 1965 Lions will long be remembered as the club that put West Boylston conclusively on the schoolboy baseball map.

Co-capt. Jim Senior connects again.

Star Bobby Johnson crossed home plate many times.

Power to spare

Coach Ekblom and Jim Senior look the opposition over.

1965 SCHEDULE

West Boylston	11	Tahanto	0
West Boylston	10	Algonquin	4
West Boylston	9	Uxbridge	4
West Boylston	6	Millbury	4
West Boylston	7	Grafton	2
West Boylston	5	Westboro	0
West Boylston	5	Leicester	2
West Boylston	17	Holy Name	3
West Boylston	4	Algonquin	2
West Boylston	15	Uxbridge	0
West Boylston	2	Millbury	1
West Boylston	8	Grafton	4
West Boylston	9	Westboro	6

District Three Playoff

West Boylston	2	Milford	3

Ace moundsman Dave Lindberg.

Bernie Lorge scores for WB in the District 3 Tournament.

Tennis

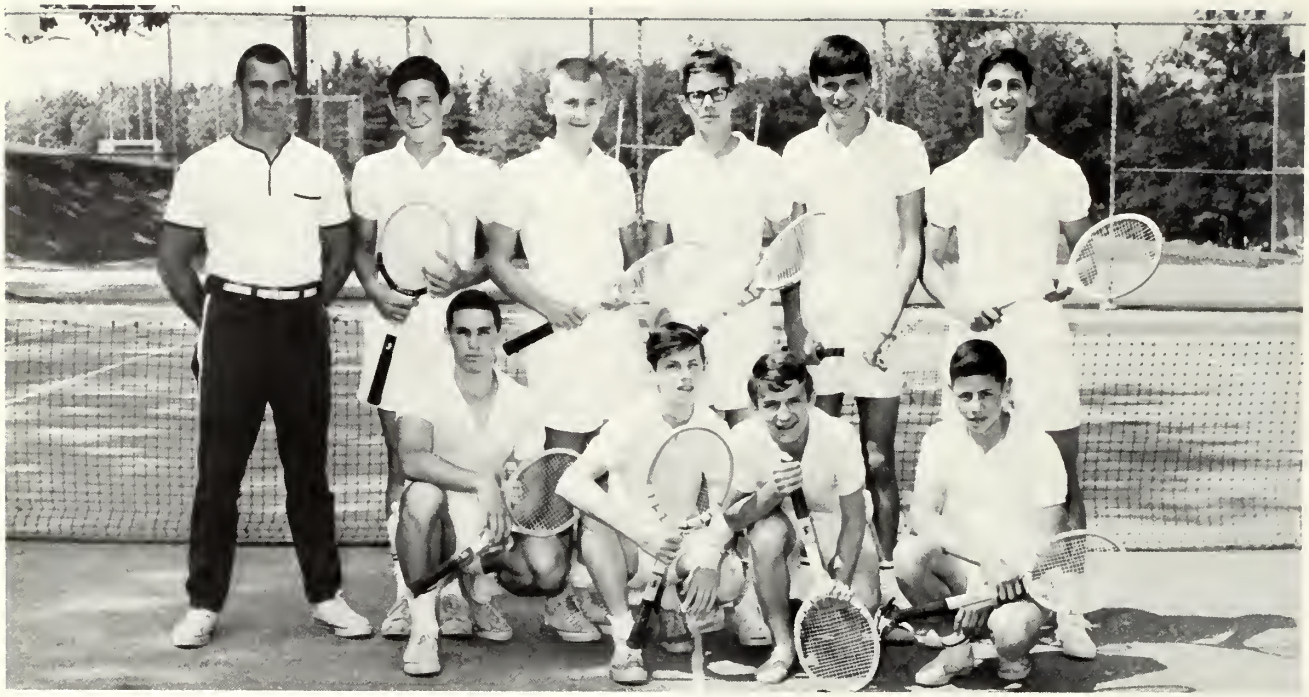

TENNIS TEAM: *Kneeling:* G. Hermes, P. Zickell, R. Fisk, D. Rosis. *Standing:* Mr. Pendleton (Coach), D. Luksha, J. Fortin, C. Allen, L. Szufat, R. Beachy.

1965 was a building year for the tennis team, which featured eight underclassmen. Nevertheless, the squad compiled a respectable 4-6 record, and narrowly missed winning four more matches. Glenn Hermes, a sophomore, was the season's star; he won nine of ten singles matches, losing only to the Fitchburg net star.

More important for the netsters, though, was the fact that Coach Pendleton gave every member of the team a chance to play. With the experience they gained, the eight returning members of the tennis team should make 1966 a memorable tennis year at WBHS.

Sports Candids

"Let's twist again."

Here comes Judy.

Shepard gets set.

Ramming speed!

Tight defense

Quite a duel!

"I've got it!"

Patty hurls.

"When do I take off?"

ORGANIZATIONS

Lion's Roar Staff

Seated: C. Osterberg, L. Whitcomb, E. Fisk, M. Bullens, L. Marsh, B. Lorge (Editor-in-Chief), V. Grimes, B. Erickson, M. Phelps, D. Castagnetti. *Second Row:* Mr. Lane (Advisor), R. Castonguay, J. Tipton, J. Johnson, C. Noyes, J. LaVigne, J. McCarthy, J. Hopper, E. St. George J. Soule, D. Laurin, J. LaComfora, D. Leslie, P. Gremo. *Third Row:* D. Longone, R. Wood, C. Lowell, K. Robinson, L. Smedberg, D. Sepavich, S. Flagg, R. Esonis, D. Harding. *Fourth Row:* L. Pepi, J. Fortin, G. Metcalf, G. Perkins, L. Szufat, D. Gillies, K. Kennedy, R. Johnson.

The fruit of all the labors of the 1966 Lion's Roar staff is before you. Our goal was to publish the biggest and best yearbook in the history of West Bolyston High School, and we feel that we have succeeded. This book is a more complete history of both the Senior Class and the entire school than any of its predecessors have been. We are especially proud of the activities and organizations sections of the 1966 Lion's Roar; these revised and expanded sections chronicle most of the important events of the school year and spotlight both Seniors and underclassmen.

This yearbook represents numerous hours of hard work by many persons. The greatest responsibility, of course, fell to the three editors, Barry Lorge, Linda Marsh, and Virginia Grimes, and to that tireless advisor, Mr. Harold M. Lane, Jr. These people could do nothing, however, without the services of Mercer Studios and the Taylor Publishing Company (and their most helpful representative for our area, Mr. William Rowan). And there was, of course, the entire yearbook staff, with each individual and committee performing his own task so well. We must especially remember the business staff, for without them we could do nothing. Raymond Esonis and Susan Berry were in charge of raising the great amount of money needed to finance our operation. And we owe a special vote of thanks to the two heroines of this year's business staff, those super-saleswomen (Bless them!), Carol Noyes and Janet Soule.

To all those involved in making the 1966 Lion's Roar the success that it is, then, we say thank you for a job well done. The entire staff can take pride in knowing that they have indeed accomplished their task—the production of the biggest and best yearbook ever at WBHS.

Editors: Barry Lorge, Linda Marsh, Virginia Grimes

Photography Editor: Ellen St. George

Art Staff: Judy LaVigne (Chairman), Betsy Caron, Karol Robinson

Senior Writeups: Elizabeth Fisk (Chairman), Patricia Edilberti, Barbara Gustafson, David Longone, Carol Osterberg, Marie Phelps, Linda Smedberg, Luke Szufat, Guy Metcalf, Gary Perkins, John Shusta

Activities Committee: Linda Whitcomb (Chairman), Marcia Bullens, William Tobin

Organizations Committee: Judy McCarthy, (Chairman), Edward Cairns, Ellenore Ernst

Underclassmen Committee: Duncan Gillies (Chairman), Robert Johnson, Donna Castagnetti, Andrea Herrmann

Class History Committee: Robert Wood (Chairman), Carol Noyes

Superlatives Committee: Della Laurin (Chairman), Paul Gremo

Class Will Committee: Kevin Kennedy (Chairman), Diane Sepavich, Paula Fassett

Class Prophecy Committee: Louis Pepi (Chairman), Bonnie Erickson, John Fortin

Typists: Jean Johnson, Marcia Bullens, Jacqueline Hopper, Jean LaComfora, Adrienne Levesque, Merilyn Hunter, Charlene Lowell, Dana Dugan, Sandra Flagg, Lucille St. Germaine, Donald Harding, Janet Soule, Joyce Tipton

Business Managers: Susan Berry, Raymond Esonis

Sales Directors: Janet Soule, Carol Noyes

Sports Editors: Linda Austin, Richard Castonguay

Carol Noyes and Janet Soule—heroines of the business staff.

One of our able typists—Marcia Bullens.

Student Council

First Row: G. Metcalf, K. Kennedy. *Second Row:* J. Nolan, L. Dumont, T. Maki, D. Rosis. *Third Row:* R. Fisk, N. Gibree, C. Allen. *Fourth Row:* H. Graham, R. Rousseau, C. Wilson, D. Pichierri.

The Student Council at West Boylston High School is composed of two elected representatives from each class, and each class President. Like other school organizations it elects its own officers; at the first meeting of this school year the Council elected Guy Metcalf (President), Kevin Kennedy (Vice President), Janet Nolan (Secretary), and Daniel Rosis (Treasurer).

The aim of the Council is to promote loyalty, cooperation, and good fellowship among the pupils. As part of the year's program the Council sponsored two dances, one at the beginning of the year and another at the end. To help build school spirit, the Council purchased a Lion's suit for use in all school social and athletic activities.

Every year the Council sponsors two scholarships for graduating Seniors. This year the group held a candy sale to raise the needed funds. The Faculty Advisor, Mrs. Koliss, helped to make 1966 another successful year for the organization.

The Student Council wishes all members of the Class of 1966 the best of luck in the future.

Members investigate a fund-raising project.

President Guy Metcalf looks over the Council's lion.

National Honor Society

Because many school administrators felt that there was an unjustifiable de-emphasis of scholastic or academic interest in secondary education in the year 1900, they set up local honor societies to pay tribute to those students who excelled in the field of scholarship. Later, in 1921, Mr. Edward Rynearson of Pittsburgh, Pennsylvania, drafted a constitution for a National Honor Society.

In West Boylston, as in other chapters throughout the country, students are elected on the basis of character, scholarship, leadership, and service. Under the supervision of Mr. Cecchini, formal installation of new members takes place at annual induction ceremonies held in early spring.

Officers in the Society this year include: Richard Castonguay (President), Barry Lorge (Vice President), Kevin Kennedy (Treasurer), and John Fortin (Secretary). Other members of the society are Elizabeth Fisk, Paula Fassett, and Linda Marsh.

R. Castonguay (President), J. Fortin, R. Wood, K. Kennedy, L. Marsh, B. Lorge, Mr. Cecchini (Advisor), P. Fassett, E. Fisk.

President and Advisor discuss Society business.

Linda Marsh and Robert Wood hand in attendance cards.

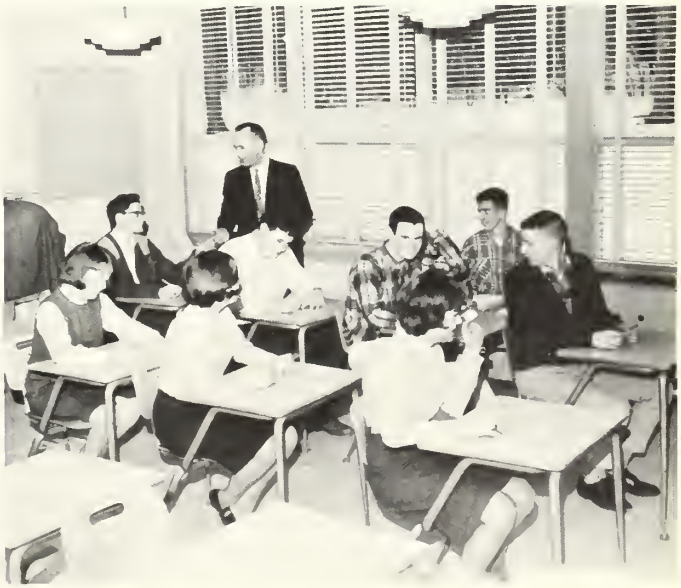

Voting for officers.

Dramatics Club

First Row: J. Raczynski, E. Fisk, L. Marsh, P. Fassett, C. Lowell, B. Erickson, M. Phelps, L. Larrabee. *Second Row:* D. Hyde, K. Varner, P. Adams, J. Nolan, S. Mercier, M. Davis, C. McPhillips, P.. Fernsten, M. Sheldon, *Third Row:* Mr. Gaumond, (Advisor), R. Wood, W. Kendall, L. Silvester, S. Williams, J. Tyler.

This year the Dramatics Club, better known as the Promethians, was under the direction of Mr. John Gaumond for the last time. It was a fitting close to his leadership since this year the club was larger, and exhibited more talent than ever before. Many freshmen and sophomores showed an interest and a remarkable amount of talent. Upperclassmen made up the core of the club.

Meetings were held every week and consisted of displays of talent from the members. Dramatic monologues, soliloquies and poems were acted out by all the Promethians.

As an exhibition of the talent of the group, the play *More Than Meets the Eye* by Fred Carmichael was presented on April 1 for the public. Members of the cast worked hard learning their parts and others in the club participated on the necessary committees. It was a thrilling experience and the play was acclaimed as one of the funniest yet put on at the school. On this night the Promethians achieved their objectives of putting on a play that the public would enjoy and remember as a true display of talent.

A little break between scenes.

"Look! Up in the sky! It's a bird, it's a plane ..."

Senior Play Cast &

K. White (Student Director), P. Fassett, E. Fisk, M. Phelps, L. Marsh, R. Wood, C. Osterberg, S. Berry, C. Lowell, D. Sepavich, R. George, D. Longone, O. Merrill, Mr. Gaumond (Advisor)

This year the Senior Class presented *Bull in a China Shop by* C. B. Gilford on November 18 and 19. The play concerned six old ladies whose one concern was to lure the intelligent detective across the street into the house. The detective did not cooperate and forced two murders to be committed. A sexy reporter added romantic interest and a source of trouble to the ladies. Finally the "intelligent" detective caught on and the evil-doer was brought to justice. The play was enjoyable without being the slapstick it has been in previous years. This required more talent and resulted in the best senior play yet.

As important as the actors who appeared on stage were those workers behind stage. Especially important in delegating work and in carrying out the Director's orders were Adrienne Levesque and Karen White. The success of the play was due to efforts by truly interested people. Those who chose to devote their time and energy to the senior play found it rewarding and wish to thank Mr. Gaumond for his guidance and time.

Production

First Row: B. Erickson, K. Robinson, L. Smedberg, K. White, A. Levesque, J. LaVigne, D. Almstrom, L. Whitcomb *Second Row:* M. Adams, A. Herrmann, E. Ernst, J. Soule, J. McCarthy, S. Flagg, S. Welch, E. St. George, V. Grimes, J. Tipton, D. Castagnetti, P. Gremo, Mr. Gaumond (Advisor) *Third Row:* R. George, V. Cerrato, D. Longone

French Club

Seated: L. Savage, E. Fisk, C. Osterberg, L. Silvester, D. Sepavich, B. Lorge, D. Laurin, R. Riganati, M. Phelps, J. Raczynski *Second Row:* Miss Cobb (Advisor), A. Butler, J. McPhillips, K. Judd, S. Rickley, C. Lowell, J. Fitts, M. Davis, C. Wilson, K. O'Connor, A. Giobellina, K. Leck, J. Berry, Miss Scopelliti (Advisor). *Third Row:* D. Rosis, V. Volungis, J. Fortin, C. Allen, D. Gillies, W. Kendall, K. Kennedy, D. Howe, R. Holmes.

The *Cercle Francais* started the year off on a musical note. Our first program consisted of instrumental and vocal selections, with Elizabeth Fisk playing an unexpected solo (the "Surprise Symphony, perhaps?").

Our Christmas gathering consisted of a skit which was aided nobly by a jolly "Pere Noel" who was almost too wide for the chimney. A fine representation of faculty members was on hand, and as usual, about 70% of the refreshments disappeared when they reached that table.

In March, three teenagers from France—students at Assumption Prep—visited WBHS and lectured on modern France. Our thanks to Denise Little for sparking the meeting and keeping inter-school relations at a high level.

Our annual trip to Boston was a success, and we all enjoyed it.

Holy Hamburg! We almost forgot to thank "Le Boeuf," our President; and we hope he didn't mind coming to *all* those meetings!

A few "mercis" are also in order for those "mademoiselles au 311," Miss Cobb and Miss Scopelitti, for their invaluable assistance.

"Haven't you got any decent records?"

We enjoyed folk songs at several meetings.

Library Club

Seating: J. Orciani, S. Sears, N. Lamothe, M. Adams, L. Marsh, C. James, P. Fernsten, C. Wyman. *Standing:* E. Fisk, J. Goral, K. Leck, J. Tipton, J. Fitts, S. Welch, S. Berry, S. Southard, G. Clark, M. Phelps, Mrs. Sullivan (Advisor).

The library Club is a service organization which exists to help the student make better use of his library. At the same time it provides its members with a better understanding of their school library, how it runs, and first glimpse of all new material as well as basic information invaluable in their use of public and later, college libraries.

The club is composed of volunteer girls who work two hours per week at various duties such as shelving, repairing, lettering and covering books, maintaining the charge desk and display case. Members are recruited in the Spring and given orientation courses in the early Fall.

The 1965-66 Season included meetings with neighboring clubs, a book display contest, and annual awards. Officers were Linda Marsh, Pres.; Cindy James, Vice-Pres.; and Martha Adams, Bulletin Board Chairman. The members of the Library Club would like to thank Mrs. Sullivan for all the time she has devoted to teaching us the Library skills; and for her guidance throughout the year.

"It's due on April 6."

Stocking the shelves.

Future Teachers of America

Miss Fitzgerald (Advisor); V. Grimes, R. Holmes, M. White, K. O'Connor, K. Leck, R. Jacobson, C. Merritt, D. Cronk, L. Ciociolo, J. Johnson, P. Adams.

The increasing growth in the population of our country is causing a constant demand for more and better qualified teachers. Schools all over the nation have started clubs to cultivate more interest in this profession. The Future Teachers of America Club of our school meets once a month and provides a program including various subjects. These meetings provide an opportunity for all interested in the teaching profession to get together and express their opinions on topics ranging from teenage drinking to courses offered by different colleges. One of the meetings this year consisted of a panel discussion on teenage drinking, driving, smoking and dating.

The club was offered an excellent opportunity to observe the teacher-parent conferences this year when they acted as guides for Parents Night. The FTA is currently making plans to visit Worcester State College and other schools to explore the teaching profession.

Topic of the month—hypnotism.

"Hurry up and pass those cupcakes."

Webo Staff

The purpose of the school newspaper, the "Webo", is to serve as a news media so that student events and interests can be publicized not only for the school, but also for the community.

As editor, Robert Wood has added two improvements to the paper this year. Now the "Webo" is printed professionally at Saltus Press; it also contains advertisements from local merchants.

Striving to improve the paper, staff members have attended two conferences on journalism sponsored by the Worcester Telegram and Evening Gazette. At these workshops, held in the fall and the spring, "Webo" reporters have met with representatives from other school newspapers and have compared newspapers.

As associate editor, Jane Holmberg has covered feature articles for the paper. Deborah Goodness writes the fashion column while Reggie Fisk covers the sports events. Other news reporters are: Heather Graham, Jane Morris, Marie Giobellina, Beverly George, Nancy Ela, Joan Rymaszewska, Adrienne Butler, Timothy Maki, Christine Wilson, Marcia McKeogh, Jo-Anne Camarra, and Lynne Smith.

Miss Kelly (Advisor); M. McKeogh, R. Wood, Mr. Duncanson (Advisor); A. Butler, J. Morris, J. Camarra, M. Giobellina, N. Ela, B. George, C. Wilson, C. Bertelsen, J. Holmberg, J. Rymaxzewski, L. Smith, L. Smedberg, H. Graham, R. Fisk, T. Maki

Star Underclass reporters

A top level conference.

Band

Kneeling: D. Leonardi, A. Shaw, J. McCarthy, L. Larrabee, J. Hopper, D. Castagnetti, M. Bullens, C. Surabian. *Second Row:* S. Despres, E. Fisk, K. Stiles, C. Osterberg, J. Snow, P. Conforti, D. Sepavich, L. Conforti, D. Rousseau, D. Laurin, L. Marsh, D. Orciani. *Third Row:* T. Maki, J. DiPasquale, K. O'Neil, R. Fisk, J. Graves, P. Karras, R. George, C. Bonci, J. Hanks, R. O'Neil, J. Larrabee, J. Brewer, T. French, D. McCool, Mr. Maynard (Advisor). *Fourth Row:* D. Nichols, S. Quist, T. Hughes, W. Kendall, L. Silvester, C. Campbell, R. Nowak, G. Erickson, G. Hermes, M. Whitney, R. Sepavich.

The band has progressed "noteably" this year. We started to have rehearsals twice a week for the regular band and once a week for the dance band. The result was a much improved band sound, despite the increase in gray hair on our distinguished conductor's head.

For the Spring Concert, which was held in March, the band performed such outstanding numbers as "South Pacific," "S'Cool Room Blooz," "Latina," and others. The dance band belted forth with "The Untouchables," "Wives and Lovers," "The Creeper, "and "Sure Thing," among others. The audience was large and receptive. And rumor has it that the melody actually creeped through now and then and could be recognized. Congratulations are certainly due to the whole band for a fine program.

Holy Earache! We almost forgot to thank our leader, Mr. Herbert G. Maynard, for all the time and effort he put forth in our behalf.

The big horn at WBHS.

"Let's try that again"

Chorus

Seated: D. Castagnetti C. Wyman, D. Leonardi, P. Alexandrowicz, M. Bullens, J. Hopper, A. Levesque, D. Deyo, P. Fernsten, K. Vail. *Second Row:* Mr. Maynard (Advisor), W. Stewart, L. Despres, J. Snow, M. Smith, D. Little, P. Geier, J. Johnson, L. Raymond, E. Ernst, S. Despres, J. Cairns, K. O'Neil, *Third Row:* D. Rotti, P. Fassett, P. Comeau, J. McCathy, J. Fitts, S. Kyes, G. Austin, J. Shusta, P. Wood, D. Rousseau, *Fourth Row* J. Graves, P. Karras, D. Lawrence, D. Nichols C. Campbell, T. Hughes, S. Quist, J. Hanks, C. Bonci.

Both the chorus and the dance band had very successful years under the supervision of Mr. Herbert G. Maynard this year. The chorus presented a fine assembly at Christmas which featured many songs of the season. Creative choreogrephy by the majorettes, a duet by Karen Girouard and Denise Little, accordion accompaniment and solos by Duncan Gillies and Richard Alexandrowicz, and songs by both the regular chorus and the light chorus highlighted this program. Later in the year, the chorus again performed admirably at the Spring Concert. Officers this year were Jackie Hopper (President), Marcia Bullens (Vice President), Paula Alexandrowicz (treasurer), and Dennis Deyo and Adrienne Levesque (Music Managers). Denise Little and Dennis Deyo were both selected for the Central District Chorus.

The dance band one of the more popular and talented groups at WBHS, also had a fine year. They received wide and well-deserved praise for their fine performance at the Spring Concert.

Dance Band

Seated: P. Karras, R. George, R. Fisk, G. Hermes, D. DiPasquale, R. Sepavich, T. Maki, C. Bonci, S. Quist *Standing:* Mr. Maynard (Advisor); L. Silvester, D. Nichols, J. Brewer, R. Nowak, G. Erickson, M. Whitney, J. Hanks, D. Deyo, J. Snow.

Gym Team

Kneeling: E. Cairns, C. Allen, B. Lorge, Mr. Barron (Coach) *Standing:* P. Gremo, J. Forleo, J. Brewer, W. Klar, C. Orne, D. Robinson, G. Parker, O. Merrill, S. Quist, J. Bryce, B. Hopper, R. Potvin, K. Kennedy, G. Perkins

There are many values derived from gymnastic exercise. First, it specifically helps to develop strength and power in that part of the body which has been so neglected in American youth—the upper arms and shoulders. Second, it contributes to the development of agility, flexibility, coordination, and balance. Third, it improves posture and personal appearance.

Gymnastics also develops important mental qualities such as alertness, daring, and precision. Essential character traits of self-confidence, perserverance, and self-discipline are also derived. Furthermore, the sport offers a great deal of variety, challenge, and enjoyment.

This was the sixth year that the West Boylston Gymnastic Exhibition Team has presented its annual show. 1966 marked the entry of the first co-educational team in the school's history. Nine girls were chosen for the team and were captained by Ellen St. George and coached by Miss Richard. The eighteen boys on the team were co-captained by Paul Gremo and Oren Merrill and coached by Mr. Barron. The boys' team this year engaged for the first time in interscholastic gymnastic competition.

It is the hope of the coaches that by expanding the activity of the gym team, more students will be encouraged to participate and to increase their physical and mental well-being.

A little "frolic" after practice

Co-Capt. Oren Merrill starred on the high bar.

Girl's Gym Team: Miss Richard (Advisor); L. Whitcomb, A. Shaw, D. Leonardi, L. Austin, D. Sepavich, E. St. George, K. O'Connor, D. Hyde, M. Bullens, J. Raczynski.

Janet Raczynski does a split.

Debbie Hyde on the balance beam.

"Ridem Horsee"

"On your mark, get set, go"

Ski Club

Seated: J. Huke, C. Coughlin, D. Robinson, P. Haapakoski, P. Carima, R. Bohlin, W. Klar, M. Orne, T. Maki *Second Row:* D. Hyde, B. Erickson, C. Stiles, L. Smedberg, D. Longone, J. LaVigne, S. Atchue, A. Herrmann. *Third Row:* Mr. Maynard (Advisor), L. Makela, J. LaComfora, J. Backstrom, J. Camarra, D. Jewett, L. Pepi, J. Johnson, M. Sheldon, C. Noyes, K. Judd, R. McKeon, D. Orciani, M. McKeogh, J. Snow, G. Parker, K. O'Connor. *Fourth Row:* V. Grimes, S. Rickley, M. Davis, B. Senior, S. Chapman, K. O'Connor, D. Benson. *Fifth Row:* J. Larrabee, J. Ham, G. Orciani, J. Miner, J. Bryce, D. Cronk, R. Nowak, C. Campbell, T. Hughes, G. Metcalf, D. Nichols, V. Volungis, J. Phelps, J. Cairns,

Now that the Ski Club has completed its second year, it is recognized as the fastest growing organization in the school. The thrill and excitement of skiing can be enjoyed by everyone from the novice to the expert.

Under the guidance of Mr. Maynard many very successful excursions have been made to Mount Wachusett. The only mishaps were two minor injuries and a broken ski. Bus transportation was provided to get the club members to the mountain after school. The skiing was even better on the weekdays than the weekends because not as many people were using the lifts. After a fast run of frozen granular or powder the skiers could enjoy the warm friendly atmosphere of the lodge.

And so the senior officers, Judy La Vigne, Linda Smedberg and David Longone, say; there is nothing which can compare to the brisk air and congenial atmosphere found on the ski slopes.

The Hawaiian Punch Man.

"Up we go."

"Faster than a speeding bullet . . ."

Varsity Club

First Row: R. Castonguay, R. Fisk, D. Longone, C. Allen, G. Metcalf (President), P. Karras, L. Pepi, P. Gremo. *Second Row:* Mr. Garofoli (Advisor), D. Rosis, S. Quist, D. Luksha, J. Fortin, B. Johnson, G. Hermes, D. Hollis, D. Howe, W. Tobin, O. Merrill. *Third Row:* K. Kennedy, G. Perkins, L. Szufat, D. Gillies.

The Varsity Club started off the 1965-66 season by electing as its officers: Guy Metcalt, President; Charles Allen, Vice President; and Thomas Zickell Secretary-Treasurer. All male athletes who have earned a letter in any one of the Varsity sports; Soccer, Cross-Country, Basketball, Baseball, Track, or Tennis, are eligible for membership in the club.

The duties of the members are to serve as ushers at basketball games and to assist, in any way possible, in making all athletic events a success. To point out superior individual achievement in each sport the club has established the Most Valuable Player Award. Trophies are awarded annually to the outstanding athlete chosen by the coaches.

Club members supervise the crowd at a basketball game.

Paul Gremo mans the ticket window.

Camera Club

Seating: R. Doud, E. Cairns, P. Gremo, D. Longone, B. Lorge (President); C. Allen, J. Geier, G. Hermes *Standing:* Mr. Bouvier (Advisor); D. Hyde, D. Almstrom, J. McPhillips, S. Rickley, M. Davis, K. O'Connor, C. Antonio, S. Boo, R. Riganati.

This year the camera club was reorganized at WBHS after several years of inactivity. The new advisor for this organization is that shrewd photographer-politician, Mr. E. J. Bouvier. He served as the clearing agent for all club purchases and photographer without parallel. Although we had few formal meetings, the camera club was very active. We focused our attention on the development of the yearbook whenever our services were desired; th camera club became the solution of many of the yearbook's problems. The camera club had several history making personalities in 1966. Would you believe that Gooch Longone produced 57 international prize-winning negatives? Would you believe 25 national-winners? Two recognizable negatives? In keeping with the national photographic code, we declared Wednesday as Prints Day. The camera club enjoyed rapid growth in its membership this year, and we hope to continue this trend. We welcome any new member who has a negative attitude.

The darkroom girls.

Awaiting further developments.

Graphic Arts Club

Seated: R. George, W. Lesperance, Mr. Wilbur (Advisor); W. Stewart, D. Eagan. *Standing:* R. Williams, D. Wolfe, M. McQuiston, A. Bottomly, V. Cerrato, B. Mulhern, B. Ahlquist.

Boys, eligible to be members of the Graphic Arts Club, are students taking the full time Graphic Arts course (5 days per week) or those in their second year of Part-time Graphic Arts (2 days per week).

There are no set times for meetings of the club, as such, nor are there elected officers, but items of interest in the Printing field are discussed and methods of modern production are studied for possible application to our Graphic Arts activities in our work shop.

Printing projects are undertaken for various departments of the school, School Department, and local community organizations. From these a small profit is made, after paying for the stock and other necessary materials. This profit is expended on equipment for use in our Graphic Arts Department and for the entire school. Outstanding examples of these are: A Photo-Copy machine, and Overhead Projector, as well as special display type, extra composing sticks etc.

The practical experience obtained in our Graphic Arts Club, has been of special benefit to many boys who are now making their living in some phase of the Graphic Arts field. We are proud of the fact that some thirty-five boys, over the last five or six years, give the Graphic Arts Club credit for helping them decide on their life's vocation.

Mixing the chemicals is important.

Roger Waite uses the photo copier

Audio-Visual Club

M. Whitney, A. Bottomley, W. Stewart, M. Condon, E. Cairns, R. George, Mr. McGrail (Advisor)

One of the smaller organizations at West Boylston High is the Audio-Visual Club, basically a service organization, charged with the responsibility of presenting audio-visual materials to the student body. Specifically we maintain and operate the school's movie and filmstrip projectors, tape recorders, and phonographs. Our other duties include stage work for assemblies, plays, and other presentations.

The "beamin' sound of W.B.R.S. radio, 1220 on your dial" was brought to every dance by Ronnie George, and upon special occasions by the one and only Mr. Lane.

Riding down the ramps with their A.V. "mobile units" almost every morning were Ronnie George, Eddie Cairns, and Mark Whitney, Senior members of the club. Another common occurrence this year was the underclassmen's presentation to study hall teachers ot A.V. passes signed "R.G."

The annual club field trip this year was to WBZ Radio in Boston.

The club wishes to thank Mr. McGrail, the new faculty advisor, for his patience and help in supervising all A.V. activities this year. Under his guidance the Audio-Visual Club promises to continue its excellent service in the future.

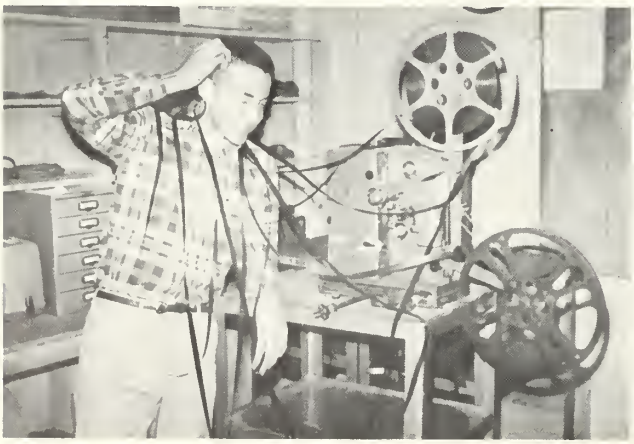

"W-h-a-t???"

Bringing you the swingin' sound.

Government Club

Seated: M. Adams, S. Berry, P. Fassett, V. Grimes, C, Lowell. *Standing:* Mr. Gaumond (Advisor), D. Rosis, W. Kendall, L. Silvester, S. Rickley, M. Davis, B. Lorge.

The government club is one of the most active organizations at WBHS. Its function is to help teach its members the workings of our political system, particularly at the state and local level. The club participates in Government Program, a well-conducted mock state legislature. Our club prepared two model bills for legislation, attended Committee hearings and debated the bills along with those of other clubs on the floor of the mock General Court. We were successful in gaining enactment of our two controversial bills, one to establish a state "right to work" law under section 14 (b) of the Federal Taft-Hartley Act and the other to establish compulsory sex education in Massachusetts schools.

The club this year also participated in a student exchange program between urban and suburban schools so as to study the local government of different types of communities.

The club is studying the possibility of making several other trips and joining other programs in its attempt to widen its range of activity. We would like to thank Mr. Gaumond for his patience and assistance in all our endeavors.

Leonard Silvester defends the "right to work."

The Public Health Committee meets at the Court House.

BEATLES!
how to study
DUNCE
FROSTY

UNDERCLASSMEN

Class of 1967

First Row: E. Allison, J. Raczynski, M. Sheldon, P. Connor, J. Nolan, J. Mercadante, R. Riganati, D. Hyde. *Second Row:* S. Flynn, J. Smith, A. Shaw, J. McPhillips, C. Antonio, D. Orciani, P. Bennett, D. Little, P. Alexandrowicz, S. Boo, L. Raymond, K. Glynn, S. Bosowski. *Third Row:* P. Conforti, S. Howard, G. Austin, J. Fitts, B. Kimball, C. Hoyle, M. Davis, J. Ekberg, A. Globellina. *Fourth Row:* J. Thwing, L. Larrabee, L. Henchey, S. Rickley, K. O'Connor, M. Nadow, K. Giroward.

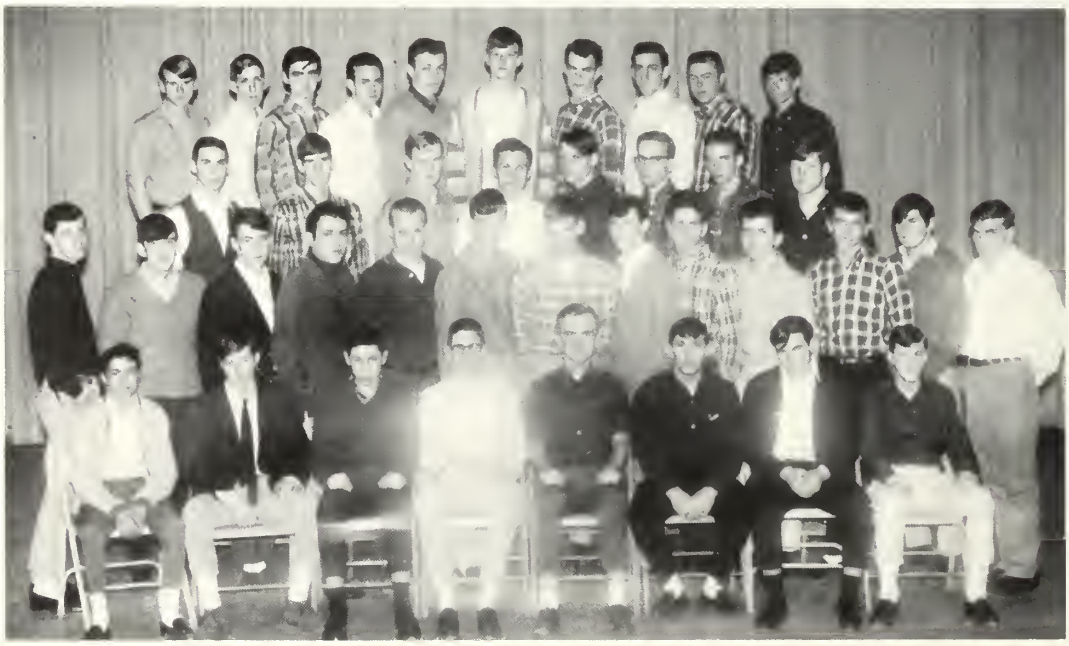

First Row: B. Ahlquist, W. Klar, D. Rosis, C. Allen, L. Silvester, R. Rindfleisch, C. Orne, A. Hall. *Second Row:* P. Zickell, P. Carima, G. Parker, J. Graves. J. Tyler, A. McGrath, W. Ernst, P. Zickell, J. Tambolleo, G. Carima, D. Howe, R. Hamilton, P. Karras. *Third Row:* G. Hermes, R. Hollis, D. Bjorklund, J. Savage, F. Mandeville, W. Kendall, G. Scales, B. Hopper. *Fourth Row:* C. Eichalz, D. Nickols, M. McQuiston, R. St. Dennis, P. Shepard, P. Lagerstrom, C. Campbell, J. Geier, D. Wolfe, D. Cronk.

Class Officers: Student Councilors Danny Rosis and Janet Nolan; Treasurer Patti Connor; Secretary Marion Sheldon, President Charlie Allen; Vice President Lenny Silvester.

The Class of '67 has taken dynamic strides toward filling its soon-to-be-inherited senior boots. Our kick-off candy sale was a resounding success and funds derived from continuous sell-outs at basketball games have provided plenty of work for our most able treasurer. Much money was needed, for the Junior Class undertook an energetic prom plan; the title was "Once Upon a Time," and it involved a storybook theme. Holding dances and decorating for Class Day were other activities successfully carried out this year.

Extracurricular activities were "crammed" with Juniors. The Hall of Fame includes: "Pad" Shepard, "Tav" Hollis, Phil Langerstrom, Glenn Hermes, Rick Geier, and Dave Bjorklund, basketball; Charlie Allen and Dwight Howe, soccer; Glenn Hermes, tennis; Pete Karras and Walter Klar, track; Kathy O'Connor, Pattie Connor, field hockey; Kerry Glynn and Susan Rickley, cheerleaders. Academy Awards go to Jan Raczynski and Len Silvester.

Holy George! We almost forgot our advisors —Mr. Griffin, Mrs. Kollis, Mr. Begley, and Miss Richard—we thank you for your guidance and patience throughout the year.

"We're not on speaking terms"

Those diligent U. S. historians.

"Sure, Charlie!"

"Maybe it'll explode"

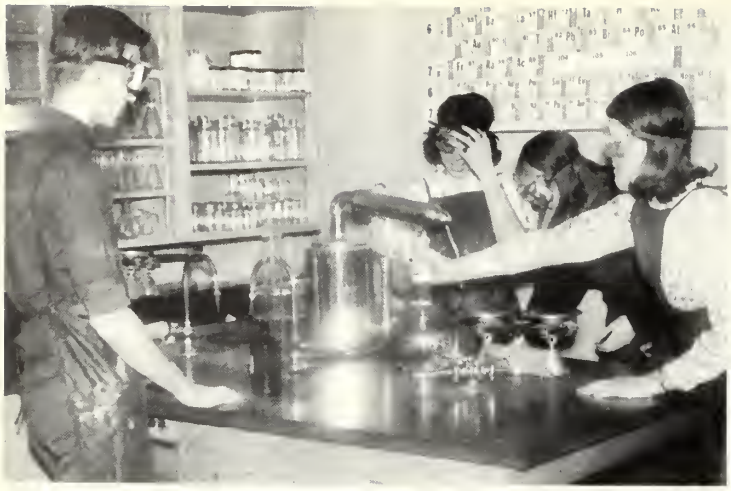

The Junior Distillery

"How do you draw a straight line, Charlie?"

"Everything's ten cents, three for a quarter!"

"It says an ounce of nitrogen and an ounce of glycerine."

All Juniors love school!

Politician Bill.

"O.K., now hit it hard!"

Merrill would like this!

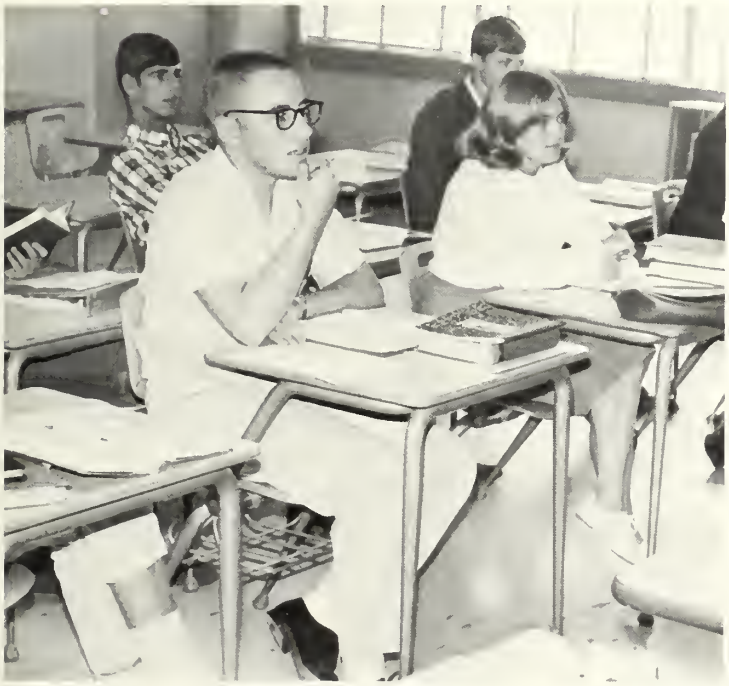

"Now let me see ..."

"Now where'd I leave my ear muffs?

Graphic artist at work

"Did you take that picture?"

Class of 1968

First Row: E. Ahlquist, K. Varner, J. Fontaine, C. Merrill, M. White, S. Pasquale, A. Pratillo, G. Arslen. *Second Row:* S. Martineit, K. Leonardi, S. Almstrom, D. Goodness, L. Batt, D. Burlingame, P. Adams, L. Williams, S. Spiro, B. George, M. Nichols, K. Leonardi, L. Recupero, L. Johnson. *Third Row:* L. Makela, P. Nolan, J. Allen, J. Johnson, J. Morris, M. White, K. Bottomly, C. Smith, S. Maynard, E. McManus, K. Leck. *Fourth Row:* L. Ciociolo, D. Wilmot, J. Stone, L. Conforti, J. Holmberg, D. Lehman, K. Bohl, C. Carlson, S. Mercier, K. Judd, N. Veshi, M. Giobellina.

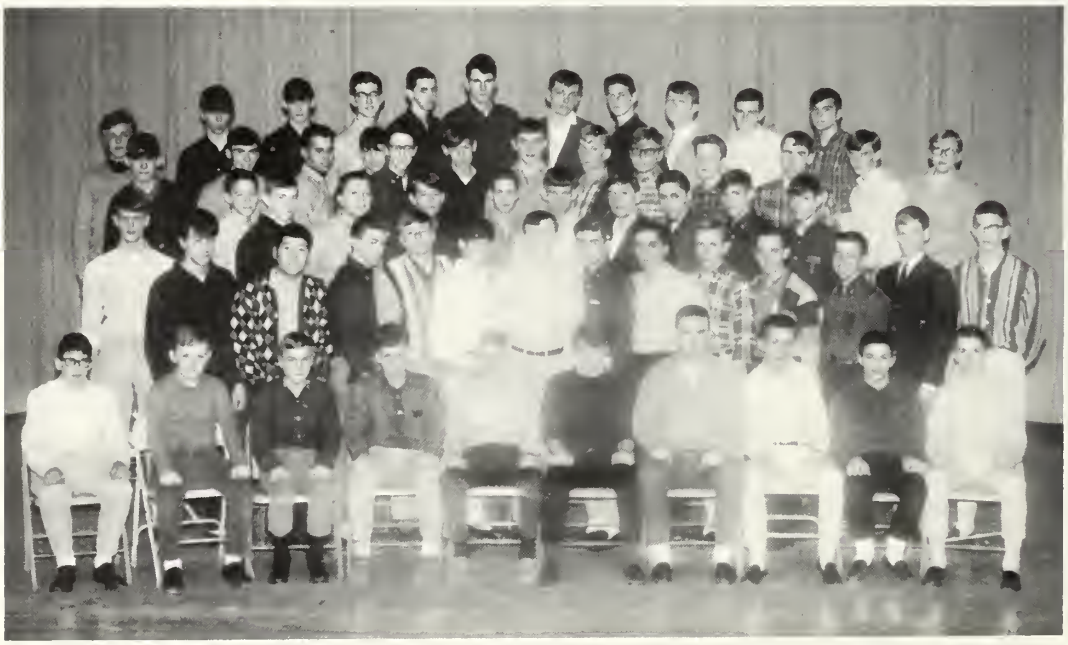

First Row: D. McCool, T. Forsberg, S. Carlson, C. Coughlin, N. Gibree, R. Fisk. R. Rousseau, J. Zirpolo, C. Gallupe, R. McCabe. *Second Row:* F. Tambolleo, J. Kim, W. Stewart, R. Rudman, D. Robinson, D. Wolons, J. Mercurio, W. DePatsy, R. Holm, K. O'Neil, D. DiPasquale, G. Johnson, A. Akstin. *Third Row:* V. Volungis, B. Jacobson, A. Kelly, J. Bonci, J. Pasquale, R. Smith, J. Phelps, J. Hanks, C. Bonci, S. Dolan, M. Orne. *Fourth Row:* B. Soule, R. McIlvain, S. Quist, D. Lawrence, S. Williams, D. Strong, K. O'Connor, J. Bryce, J. Herrmann, B. Ford, L. Fisher, J. Brustlin, R. Bjorn, *Fifth Row:* R. Waite, R. Cimato, L. Thibodeau, D. Deyo, M. MacDonald, J. Hunt, R. Shepard, R. Yahnian, R. Keith, M. Berry, T. Hughes.

Class Officers: Student Councilor Richard Rousseau; Treasurer Nancy Ela; President Reginald Fisk; Vice President Cheryl Merritt; Secretary Marlene White, Student Councilor Neil Gibree.

The Sophomore year is now behind us, and the Class of 1968 is looking toward big things in the future. This year we studied hard, played well, and just hoped for the best. The class officers who guided the destinies of 1966's sophomores were: Reggie Fisk, President; Cheryl Merritt, Vice President; Marlene White, Secretary, and Francis St. Andre and Nancy Ela, Treasurers.

On the athletic field, our class was well represented by the following lettermen: Reg Fisk, tennis; Joel Pasquale John Brustlin, and Dana Strong, cross country; Andy Kelly, baseball; and Jud Hunt, Les Fisher, and Reg Fisk, basketball.

Although our activities were limited, we did make many plans for the future which we hope to realize when the opportunity presents itself.

A word of thanks is certainly due to our Advisors who have helped us adjust to school life and to prepare for our final two years of high school.

Serving punch at "Noruz"

"Now stir it up good!"

Those happy lunch hours.

"Now, the United States is here!"

"This is *E* Period, isn't it?"

Practicing for a rodeo?

"I'm going to swoon!"

"Une dictée, peut-être"

Those diligent sophomores.

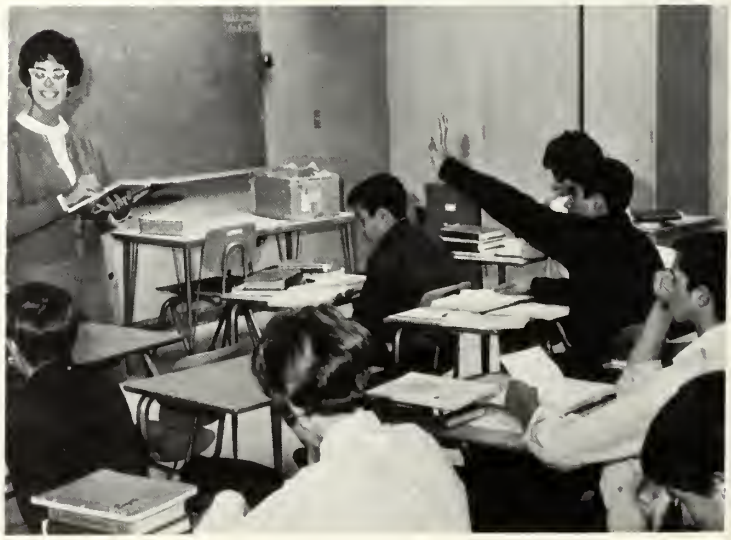

"Confucius say ..."

Class of 1969

First Row: L. Savage, P. Fernsten, M. Marchisio, J. Marsolais, K. Stiles, J. Snow, H. Graham, C. Wilson, S. Sears, C. Surabian, J. Ricci, C. Wyman. *Second Row:* S. Shubert, C. Cournoyer, E. Carlson, L. Despres, A. Butler, M. Smith, S. Harding, P. Bonci, C. McPhillips, S. McCabe, J. Goral, C. Pepi, J. Berry, W. Hohne, D. Laurin, S. Veshi, F. Triola, K. Vail, M. Caola, J. Shusta. *Third Row:* D. Bonci, N. Powers, G. Miller, C. Merritt, D. Jewitt, G. Leonard, M. Cronin, S. Simon, D. Rousseau. K. Pastorius, L. Ernst, M. Matulis, L. Meanor, R. McKeogh, L. Gustafson. *Fourth Row:* C. Morse, C. James, S. Atchue, B. Senior, K. Bertelsen, J. Rymaszewska, S. Kyes, S. Chapman, P. Wood, K. Messier, P. O'Toole.

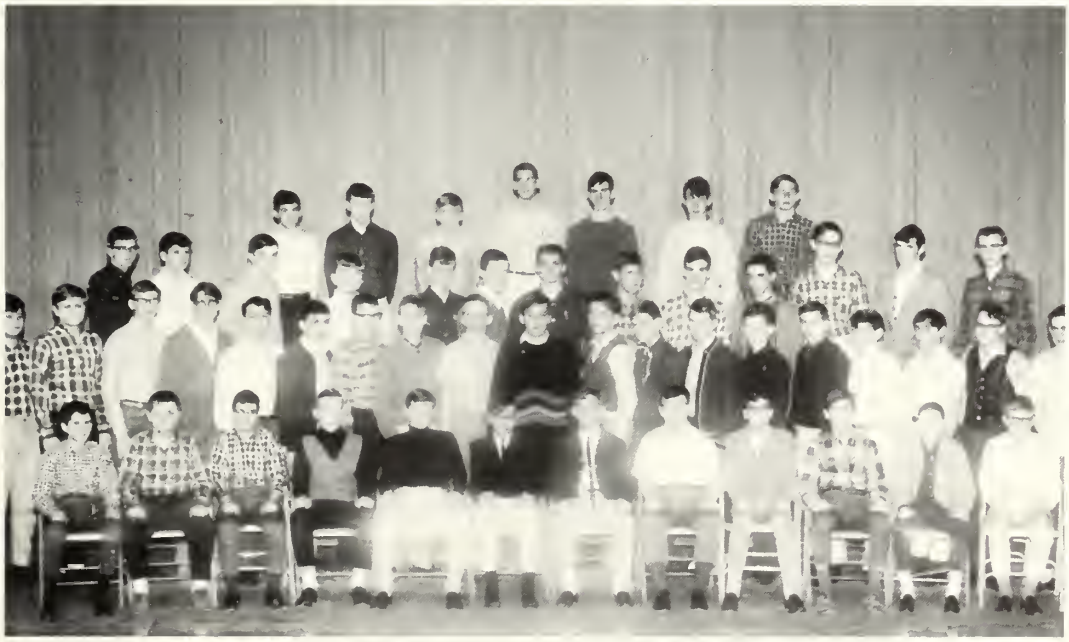

First Row: W. Barnard, D. Rowell, M. Mooradian, W. Holmes, R. Scales, T. Maki, B. Rankins, K. Rogers, J. Huke, R. Noyes, E. Connor, R. Hoaglund. *Second Row:* D. Rousseau, E. Parzyck, R. Sepavich, G. Orciani, W. Mulcahy, B. Hagopian, D. Norris, G. Johnson, M. Scales, B. Lowell, S. Eicholz, J. Cairns, R. Newell, T. French, M. Fratantonio S. Recupero, R. Fallavollita, M. Condon, E. Marrone. *Fourth Row:* G. Luksha, T. Fanning, D. Smith, J. Dylewicz, R. Butler, B. Rice, C. Karsok.

Class Officers: President Tim Maki, Vice President Bruce Rankins, Treasurer Judy Snow, Secretary Cathy Stiles, and Student Councilors Heather Graham and Christine Wilson.

Early in the school year, elections were held for freshman class officers. The following were elected to lead the class during the 1965-66 school year: President: Timothy Maki; Vice President: Bruce Rankins; Secretary: Cathy Stiles; Treasurer: Judy Snow, and Student Council Representatives: Christine Wilson and Heather Graham.

Although the majority of the officers were inexperienced, they quickly became accustomed to their new positions with the help of Class Advisors Miss Cogswell, Miss Bratiotis, Mr. Wills, and Mr. Pendleton.

On Friday, November 12, 1965, the first Freshman dance was held, featuring the singing group "Satan's Saints." The affair was considered a great success.

During the week of February 14-18, 1966, dues were collected in the homerooms by the Treasurer. In order to add to our treasury, plans are now being made to hold a fund-raising campaign during the early months of the 1966-67 school year.

All in all, our Freshman year as a class was a busy and productive one.

Chris looks so interested

"Now who's got the instant coffee?

Mr. Garofoli's English majors

Clean-up time in Shop 9.

"Now keep your fingers on the home row."

"Could I help you?"

Many personal typists in the Class of '69.

The Freshman monkeys.

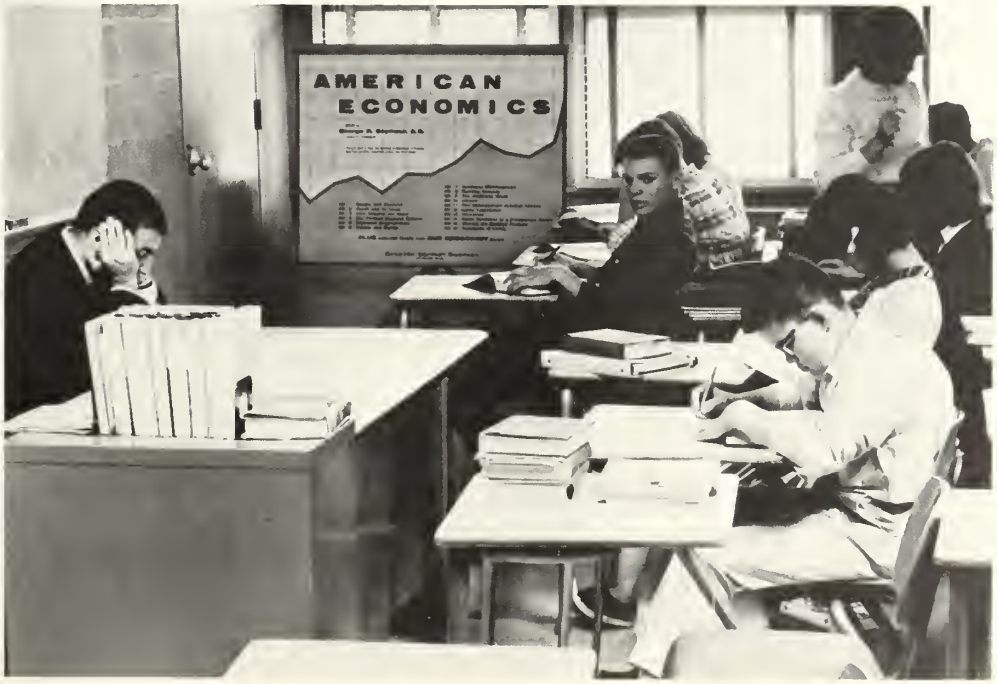

"I don't believe it! I just don't believe it"

66
LION'S
Roar

SENIOR CANDIDS

Ancient History

Prehistoric times

"What mischief now, Gooch?"

Eighth grade "Nobel Prize" winners

Through the Ages

Our Freshman leaders.

What a crew!

Remember Mr. Garofoli's French I?

"Now if this explodes, duck"

"Would you believe, Freshmen?"

Mr. Foley's rollicking history class.

The Middle Ages

What a jolly sophomore English class

Scholares Latini sunt semper parati.

Love that geometry!

"I think it's running away"

"Take that!"

"Maybe there'll be a girls' gym team some day"

They look like politicians.

Rogues gallery.

Easy does it

The 1964 campaign

"I ate my Wheaties this morning"

"Okay, clear your desks"

Could this be a *"post classem?"*

"Three, Two, One, Ignition, Liftoff"

Monkey business in English class

Class of 1965 Graduation Marshals

Happy days are here again!

Those intellectual lunch hour discussions

Current Events

Who said that Senior year is the easiest?

The Gamagoochie

"I'm stuck on number 41 across"

"Michael, please!"

Busy decorating for the Ball

The Dynamic Duo

"Give me that *Time* Magazine!"

"Lukie"

"What's so interesting, Doudy?"

"I think I'll try soccer for a while"

Budding accountants

"Does everybody buy that?"

Chet and George

Where's Gary?

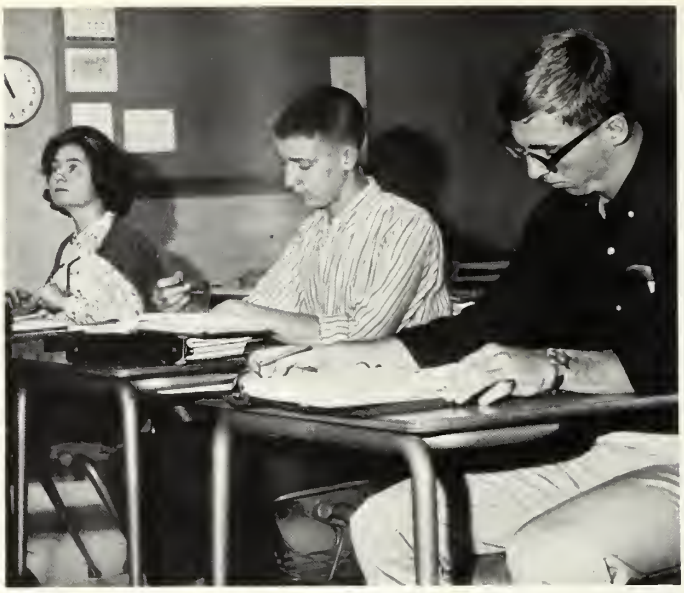

Fun time in Trig and Calculus

"Now all that we need is the tree"

El and Jude

"You are now officially an Honorary Italian"

Those long waits in the Guidance Office

'Let's have it quiet in the library!"

Happiness is a little rest now and then.

West Boylston's own "Mr. Audio-Visual"

"Duhlll"

Everyone loves English 121

Diane Sepavich and Karen White to the office, please."

"Come in, girls"

"Why do we always get caught?"

"The pause that refreshes"

"You've got to be kidding!"

"When you're dealing with me, you're dealing with death"

"This school's a grind"

Cleaning the equipment in graphic arts

What a physics lab—the defiance of gravity.

"Let your fingers do the typing"

Lots of artistic talent in the Senior class.

Ellen and Diane admire their colonial bouquets

Mr. Pendleton's well-adjusted psychologists.

"The marks improved: 3 C's, 2 D's, 1 F."

The urge to kill.

Sure that's your sports coat, Tommy?

"Who, me?"

"And if I get electrocuted—well, better watch that stuff!"

The truth, the whole truth, and nothing but the truth?

The Thinkers

"And remember, equals, equals, equals!"

A stitch in time.

"Here's tonight's homework"

"Then the left forward breaks for the hoop"

"The 1966 *Lion's Roar*—on sale this week"

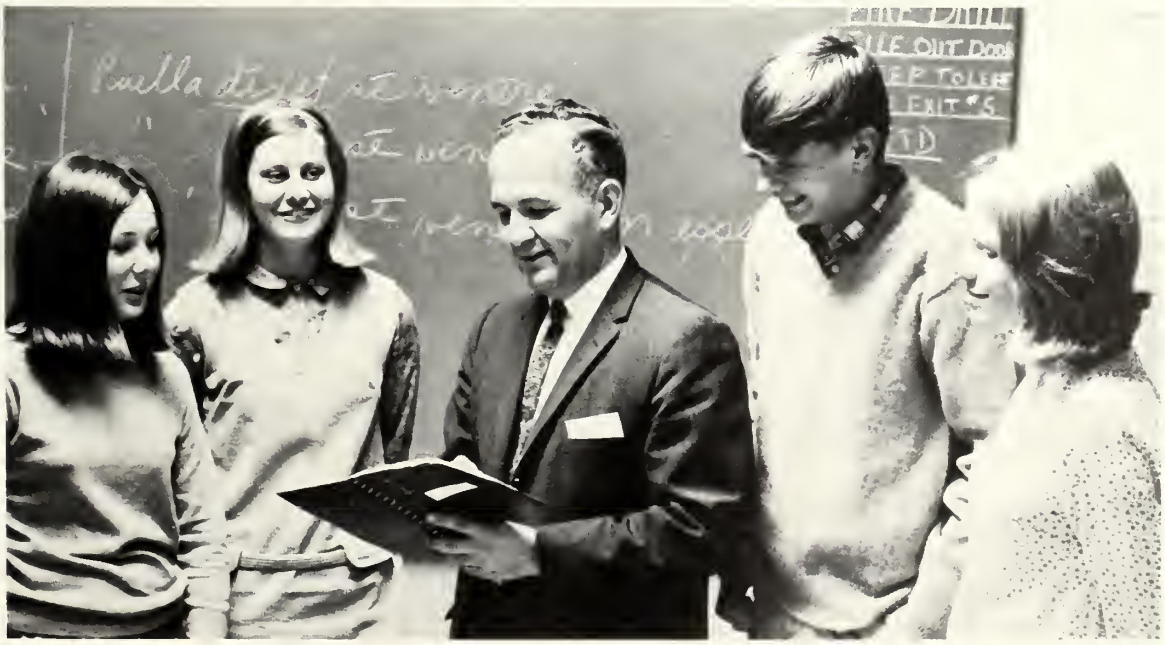

"You're all getting F warnings"

TEMPLE
REAL ESTATE
Oakdale TV Shop
Admiral
PARKER
Oil Service, Inc.
Eggs
GRADE A
LARGE
12

ADVERTISEMENTS

Candids ahead!

Best of friends

Sonny & Cher

Senior men

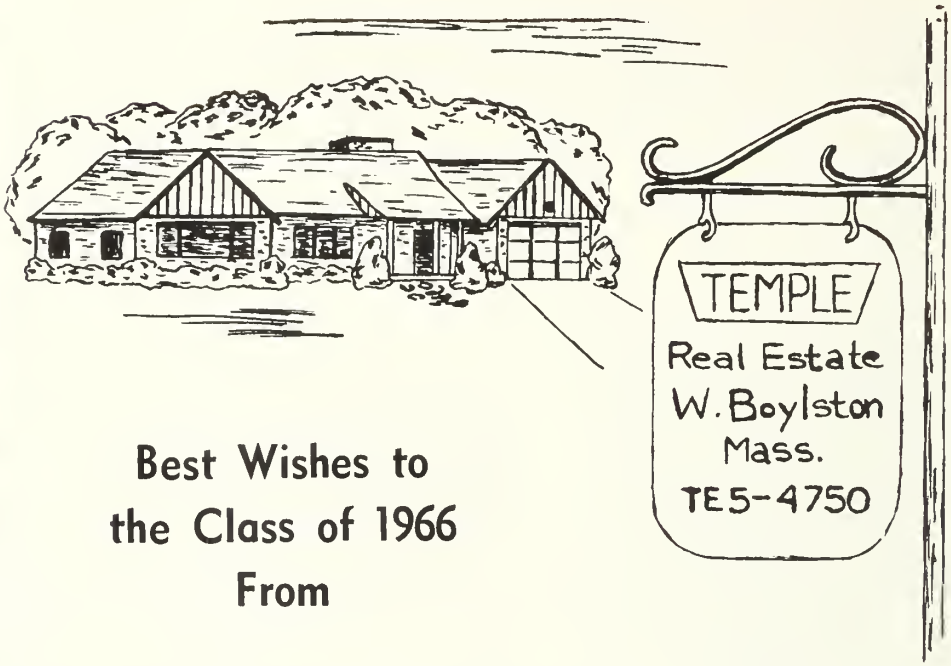

Best Wishes to
the Class of 1966
From

TEMPLE REAL ESTATE

DUNCAN M. GILLIES CO., INC.

Manufacturers of
Printing Machines and Printing Wheels
for the
Insulated Wire, Aircraft, Hose and Rubber Industries

66 Central Street West Boylston, Mass.

1910 -- 1966

Owned by

Those We Serve

YOUR

MUNICIPAL LIGHTING PLANT

WEST BOYLSTON

Low Cost Electricity

Starting Young

Junior Prom

A new window pain

"Aw . . . go on!"

"Beef"

Is this what goes on at Greenhill pk?

But I showed you my corridor pass!

A toast!

CALL

RALPH ARNIERI

Electrical Contractor

76 Davidson Road Worcester, Mass.

PL 4-8260

FOR EXPERT SERVICE

Compliments of

WACHUSETT MOTOR LODGE

Telephone
TE 5-4416

WEST BOYLSTON, MASS.
Route 12 and 110

ZICKELL BUILDERS SUPPLY CO., INC.

Building Remodeling

1238 West Boylston St. West Boylston, Mass.

Compliments of

MADELINE'S BEAUTY SALON

1103B West Boylston Street
WORCESTER, MASS.
TEL. PL 3-0833

Compliments of

TULLY INSURANCE AGENCY

332 Main St. WORCESTER 753-0757

Compliments of

THE ALPINE SKI SHOPS

1363 Main St.
HOLDEN

76 Union Ave.
FRAMINGHAM

Compliments of
RIZZUTO'S DINER
849 West Boylston St.
WORCESTER
PL 2-9636

AL'S HOBBY SHOP
224 West Boylston Street
WEST BOYLSTON, MASS.

Compliments of
MARINE PLASTICS
Clinton, Massachusetts

Compliments of
PARKER OIL SERVICE, INC.
Parker Ave., Holden
COMPLETE OIL AND BURNER SERVICE
24 HOUR SERVICE
Select Your Own Payment
Plan
Call 754-8038

Compliments of
THE OAKDALE NURSING HOME

Compliments of
GUY'S BARBER SHOP
N. Main St.
OAKDALE

"Catching flies, Elizabeth?"

Youth on Parade

Italy's answer to Ringo!

The man with the can

"Baby Face" Hunter

Fire Drill!!!

He's a woman hater?

I could have danced all night

D & R CONSTRUCTION COMPANY
BUILDERS

Leominster KE 7-2603 West Boylston TE 5-4812

Compliments of
STERLING INN

WORCESTER TYPOGRAPHIC SERVICE
"Your Composing Room"
25 FOSTER STREET—WORCESTER 8, MASS.

Best Wishes to the Class of '66
STOWER'S
The Store of Quality
BANK BUILDING CLINTON, MASS.

HENRI HAIRSTYLIST
365-2091 20 High St., Clinton, Mass.
Also
HENRI'S SCHOOL OF HAIR DESIGN
211 Main St.
FITCHBURG,. MASS. 342-6061
Complete Course of Beauty Culture

Compliments of
FLAGG FUNERAL HOME

GREENDALE PHARMACY
452 West Boylston St.
Worcester, Mass.
Tel. 755-7580

TEL. 756-4687
GEORGE B. DOYLE COMPANY
New Dodge Cars and Trucks
USED CARS
GEORGE B. DOYLE
105 Murray Avenue
WORCESTER, MASS.

Compliments of
JOHNSON'S FLORIST SHOP
HOLDEN, MASSACHUSETTS
TEL. 853-2666

NORTON C. SPOONER
Registered Optician
445 Slater Building
390 Main Street
Worcester, Mass.
PLeasant 3-5014

Compliments of
the
WEST BOYLSTON
AUXILIARY FIRE DEPARTMENT

PERRY CONTE
• Tuxedo Rentals • Orchestra Service
• Music Lessons
Guitar, Accordion, Piano, Drums, etc.
112 FRONT ST., WORCESTER DIAL 757-5731

Compliments of
MENARD'S AUTO BODY
1068 WEST BOYLSTON ST. WORCESTER 6, MASS.

BOB DEVLIN SPORTING GOODS CO.
95 Pleasant Street, Worcester, Mass.
Quality Sporting Goods for All Sports Played
Junior-Senior High Schools and Colleges

Compliments of
THE BARAKIANS
Doc, Nancy, Scott and Steve

STERLING PEAT AND LOAM
"The Finest You Can Buy"
CHRISTIAN M. KRISTOFF
Greenland Rd. STERLING JCT., MASS.
TEL. GA 2-6698

Where there's a will there's a way

"Dimpy Doo"

Auxiliary fireman to the rescue

The winner!

"Really . . . !"

Laying Low

"Help!"

Back to School

Compliments of

MISTER JOHN

AND STAFF

The Proper Blend of Experience and Imagination

201 West Boylston St., West Boylston Tel. TE 5-4429

HASTINGS PHARMACY

Prescriptions

HIGH STREET CLINTON, MASSACHUSETTS

CENTRAL SUPER MARKET

Home Freezer Service

Finst in Prime and Choice Meats

TE 5-4311 Home of S.S. Pierce

STARK ELECTRONICS CO.

444 FRANKLIN ST.
WORCESTER, MASS.

HOWARD CLOTHES

Styled Clothing and Furnishings for Young Men and Young Ladies

410 MAIN ST. WORCESTER, MASS.

Compliments of

SUNNYSIDE MOTOR CO., INC.

DAN HARRINGTON

"Your FORD Dealer for Over Forty-Three Years."

HOLDEN, MASSACHUSETTS

WEST BOYLSTON INSURANCE AGENCY, INC.

51 Central Street

WEST BOYLSTON, MASS.

TE 5-3877 AARON GOODALE, 3rd, Agent

Compliments of

MEOLA'S MT. WACHUSETT DAIRY INC.

A. A. MEOLA & SONS

MEOLA'S
ILLION DOLLAR
ILK

From the Million Dollar Dairy

Dairy Experts Since 1912

WEST BOYLSTON, MASSACHUSETTS

TE 5-3965 TE 5-3966

Karol

"And when I get through with you."

Avon calling

Bed time stories?

"The best offense is a good defense!"

King of the Road

Hoccapontis

"Row, row, row . . ."

CRANSTON'S MOBIL

CORNER OF WOODLAND & WEST BOYLSTON STREETS

General Repairing

Fall Tune Up—Winter Service

BOB WALT JR. WALT SR.

Compliments of the

WEST BOYLSTON FIREMEN'S ASSOCIATION

Compliments of

LENA'S BEAUTY NOOK

244 West Boylston St.
West Boylston, Mass.

Tel.: 835-4758

Compliments of

EDDIE'S FRUIT STAND

1181 West Boylston Street
WORCESTER, MASS.

Compliments of

OAKDALE TV

WERBER AND ROSE

Fine Furniture

HIGH STREET CLINTON, MASS.

Compliments of

GREENMEADOW LODGE

Crowley Road
Sterling, Massachusetts

HOWELL MacDUFF CO., INC.

Tools for Industry

233 W. Boylston Street West Boylston, Mass.

Telephone TEmple 5-3035

Compliments of

H. R. PRESCOTT & SONS

165 Hartwell Street
WEST BOYLSTON, MASS.

Water Works Suppliers of
New England

Eddy Hydrants and Valves
Standard for West Boylston

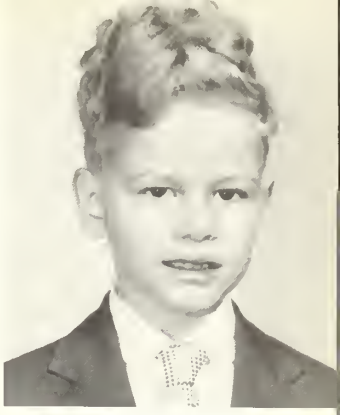

"Goldy Locks"

The hunch back of Notre Dame

14-40 or bust

Having fun!?

Now it they'd only serve this in the school cafeteria

Bring—Brang—Brung!

"Gruesome . . . the slim"

Till death do us part

ARMSTRONG'S GARAGE

JENNEY SERVICE

Batteries
Firestone Tires
Tune-up
Brake Work

51 Worcester St., W. Boylston
DIAL TE 5-9400
General Repairing

Nights
TE 5-3334
TE 5-4522
UN 9-2843

Congratulations to the
Class of 1966
From

ROBINSON METALS COMPANY

165 Shrewsbury Street
WEST BOYLSTON, MASS.

Compliments of

HOWARD JOHNSON'S

West Boylston Street
WEST BOYLSTON, MASS.

Congratulations
Class of 1966

BONCI
INSURANCE AGENCY

GOULD FUNERAL HOME, INC.
1 West Boylston St.
TE 5-3541
ROBERT A. GOULD
Registered Director
and Embalmer

JOHNNY'S ESSO
755 West Boylston Street
WORCESTER, MASS.
TEL. 853-9800

The Bobsey Twins

"Puleeeze!"

"Future Lions"

Thursday?

"Over there"

Bright eyed & bushy taled

Girls Scouts & friend

Bathing Beauts

A. B. DICK PRODUCTS CO.
OF WORCESTER, INC.

860 Main Street Worcester 10, Mass.

Mimeograph—Spirit—Azrograph—Offset—Folders—Photocopy—Supplies

LANCASTER STERLING LUMBER, INC.

Camp Ground Road
STERLING JUNCTION, MASSACHUSETTS

TEL. 835-4919

PALLEY OFFICE SUPPLY COMPANY

40 Foster Street
WORCESTER, MASSACHUSETTS

Compliments of

BONCI & DESANTI, INC.

232 West Boylston Street
W. BOYLSTON, MASS.

H. H. KING MOTOR COMPANY

Fiat Cars—Fine Pre-Owned Cars

OPPOSITE NORTON'S PL 3-1037 332 WEST BOYLSTON ST.

AIR-COMM
AIRWAY COMMUNICATIONS

288 West Boylston St.
TEmple 5-4044 WEST BOYLSTON, MASS.

General Electric Two-Way Radios

Compliments of

FANNY'S PIZZA

240 WEST BOYLSTON ST. WEST BOYLSTON, MASS.

CUTLER'S

"The Family Clothier"

328 West Boylston Street Worcester, Mass.

PHONE PL 5-7050

EXTRUSION
BLOW
MOLDING
INJECTION
MOLDING
PRODUCTS
DESIGN

INDUSTRIAL PLASTIC
MOLDING COMPANY

ROGER L. NOWAK
TEL. 754-8672

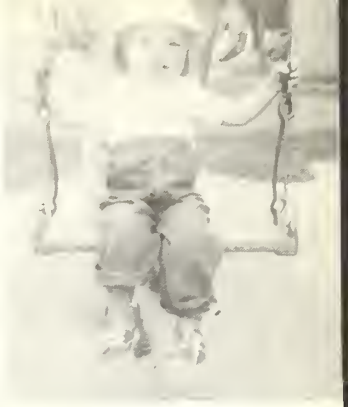

"Up in the air . . ."

"Mr. G"

"Cowabunga"

Dunces!

The 3 stooges?

"Leave the driving to us"

"My Friend Flicka"

"That old gang of mine"

PLEASANT VALLEY COUNTRY CLUB

Landmark of Elegance

Dining Rooms and Lounge
Open From 6 P.M.

Spike Room for
Luncheon—Cocktails

Complete Banquet Facilities

UN 5-4441 RTE. 146 SUTTON, MASS.

LEO'S RESERVOIR STORE

Jct. Rte. 110 and 12 WEST BOYLSTON, MASS.

MARY & LEO ATTELLA, Prop.

Compliments of

DAVID RAMSTROM'S MOBIL SERVICE CENTER

414 CHANDLER STREET WORCESTER, MASS.

PHONE 752-9371

P. W. SHERMAN, INC.

New and Used Office Furniture

Gold Star Boulevard
at Millbrook Street
WORCESTER 6, MASSACHUSETTS

STEWART & HENEY, INC.
JEWELERS AND OPTICIANS

7 HIGH STREET CLINTON

Telephone: GArfield 2-7746 Anytime
or PLeasant 3-5385

JEFFREY FUEL CO.

Bottled Gas
Gas Appliances

JAMES A. JEFFREY

"Service With a Smile"

STERLING, MASS.

MAC-BEN SPORTING GOODS CO.

530 MAIN STREET WORCESTER, MASS.

Worcester & Worcester County's Largest, Oldest, & Most Complete Sporting Goods Store

"Only the Finest Name Brand Sporting Goods."

Compliments of

BROMS ACADEMY OF HAIR DRESSING

757-3047 753-5021 757-0212

582-4 Main Street Worcester, Mass.

Academy of Hairdressing . . . Barber School

PINECROFT DAIRY BAR

"High Quality Ice Cream"

Hand Packed
Freezer Packed

Quarts—Pints
Half Gallons

Cones
Frappes
Sodas
Milk Shakes

Sundaes
Quick Thickies
Banana Splits
Freezes

The Finest Ice Cream Is Made at Pinecroft

ICE CREAM SPECIALISTS

Compliments of

GEORGE H. CLARK & CO., INC.

72 MECHANIC ST., WORCESTER, MASS.

YOUNG LADDER COMPANY

927 West Boylston Street
WORCESTER, MASS
853-1285

Clothes Reels—Ladder and Scaffolding—Sales and Service

"Back off!"

Cassanova Vince

Diane, the Epicurean

"Easy Ed"

Splendor in the Grass

"When Ed appoints me to his cabinet . . ."

Camera hog

New dance step?

ROBERTS PHARMACY

Central Street, West Boylston

Prescription Pharmacists

MURIEL L. ROBERTS ZANE H. ROBERTS

WACHUSETT MOLDING CORPORATION

-:- Plastics for Industry -:-

104 Hartwell Street
WEST BOYLSTON, MASS.

835-4814

ROSE COTTAGE
Hooked Rug Supplies
Visit Rose Cottage 1:45-5:00—Mondays through Fridays except holidays
PEARL K. McGOWN, INC.
WEST BOYLSTON, MASS.

H. T. JANES & SON

1084 MAIN ST., HOLDEN, MASS. VA 9-2783

Office Supplies Paper Carbon T. W. Ribbon

EDMUND L. NICHOLS CO.

Quality Products of 'TEFLON' and 'FLUOROGREEN'

271 West Boylston St. West Boylston, Mass.

TE 5-4719

BUS. 757-0574 RES. TE 5-3595

GRAY MOTORS

New and Used Cars

JACK GRAY Complete Service 312 West Boylston St. WEST BOYLSTON, MASS.

DANIEL N. MERCURIO

General Excavating
Shovel and Backhoe Work

TE 5-4842

206 LANCASTER ST. W. BOYLSTON, MASS.

Success and Good Luck

GEORGE'S BARBER SHOP

224 West Boylston Street
CENTERWOOD TERRACE
3 Barbers

Compliments of

LYON BROTHERS CO.

285 WEST BOYLSTON ST. WEST BOYLSTON, MASS.

TE 5-4942

COGAN FURNITURE CO.

185 HIGH STREET CLINTON, MASS.

"The Home of Name Brand Furniture"

The Aquarium Center

Dial 835-4572

287 W. Boylston Street
W. BOYLSTON, MASS. 01583
Route 12

FANCY GOLD FISH * AQUATIC PLANTS * TROPICAL FISH * MARINE FISH * AQUARIUM SUPPLIES *

"The Most Complete Line of Tropical Fish and Accessories in Central Mass."

Hours		
Mon.—Tues.	Wed.—Thurs.—Fri.	Sat.—Sun.
Closed	6 P.M. to 10 P.M.	1 P.M. to 10 P.M.

Compliments of

A FRIEND

HAROLD E. STEWART, FLORIST

Flowers for All Occasions

West Boylston St. Tel. TE 5-3634 West Boylston

"Try me!"

"Sue"

Same old Bob.

Senior Follies

2 bunnies

"Shape up!"

"Lifeguard, help!"

Sleeping Beauties!

CIOCIOLO BUILDERS, INC.

Custom Home Builder and Developer

WEST BOYLSTON, MASS.

Founders of:
APPLEWOOD DEVELOPMENT

Prospect St.
Centerwood
Spring Valley

W. Boylston
Holden
Worcester

"For the Best Appearance, See Nick!"

NICK SALVI'S BARBER SHOP

CENTRAL STREET WEST BOYLSTON, MASS.

Compliments of

FRIENDLY ICE CREAM SHOP

306 West Boylston Street
TE 5-9480 WEST BOYLSTON, MASS.

CLARA LANE HAT SHOP

289 WEST BOYLSTON ST., WEST BOYLSTON, MASS.
Opposite Friendly Ice Cream

Mon. 11:30 to 4:30 P.M.
Tues. & Sat. 10:30 to 5:00 P.M.
Wed.—Thurs.—Fri. 10:30 to 9:00 P.M.

FACTORY TO YOU
SHOWROOM SAMPLES

Compliments of

CROSSMAN AUTO SCHOOL

324 West Boylston Street
WORCESTER, MASS.
Telephone 756-6382

HANK'S SUPER SHELL STORE

Tires—Batteries—Accessories—Lubrication
Tune Up—Brakes—Wheels Balanced

RTE. 12 AND 110 PHONE TE 5-9441 WEST BOYLSTON, MASS.

Compliments of

SCREENS
WINDOW
DOOR
PORCH

HOWARD B. LARRABEE & SON
Established 1929
111 Shrewsbury Street
West Boylston, Mass.
Telephone West Boylston TEmple 5-3923 or 5-3545

ALUMINUM
AWNINGS

TILO COMPANY, INC.
A Subsidiary of Reynolds Metals Co.
76 West Boylston Street
WEST BOYLSTON, MASSACHUSETTS 01583
TEL. 835-4437

TILO
EXTERIOR DECORATORS

America's Leaders Since 1914

Congratulations to the
Class of 1966
From

JERRY'S HARDWARE

Lowe Brothers Paints—
Scott's Garden Supplies

1154 West Boylston Street WORCESTER, MASS.

"Alley-oop!"

Always prepared

The day after?

Trick or treat?

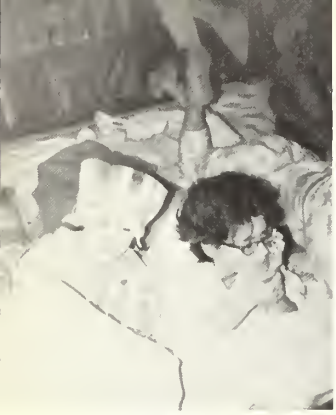

Nite-all?

Gouchie-Gouchie-Goo—

A scouting we will go . . .

"Work! Ugh!"

Compliments of

NEVER FAIL

201 West Boylston St. West Boylston, Mass.
STEPHEN A. SMEDBERG

R. E. CHAPMAN CO.
Artesian and Gravel Wells
Largest and Best Equipped Well Drillers in New England
16 MACHINES AT YOUR SERVICE
33 N. Main Street, W. Boylston
TE 5-3727 — TE 5-3221

Complete Oil Burner Service
ROCKY'S OIL SERVICE
1068 West Boylston St.—Worcester, Mass.
24 HOUR OIL BURNER SERVICE
TELEPHONE PL 3-5303

BEST OF LUCK
CLASS OF 1966

Compliments of

MERCER STUDIO

270 Main Street
Worcester, Mass.

Horsing Around!

"Get me to the church" on time.

Sitting bull!

"Don"

Miss Germany?

Who Bill?

Surfside Sick!

Where's Barbara?

Compliments of

DONUT CHATEAU

West Boylston Street
WEST BOYLSTON, MASS.

Serving Massachusetts—Rhode Island—Connecticut
New York—New Jersey

W. J. SHANNON TRUCKING CO.

129 Summer Street Tel. 791-3221
WORCESTER, MASSACHUSETTS

Compliments of

ATLAS PAINT & SUPPLY CO.

Best Wishes to the
Class of 1966
From

WEST BOYLSTON MOTEL

Compliments of

TAMBOLLEO'S BARBER SHOP

1154 WEST BOYLSTON STREET

"We Specialize in Cutting Hair the Way You Like It."
Ladies Haircutting a Specialty by Mr. Tony

Compliments of

PARKER'S FLOWER AND GIFT SHOP

Maple Street
WEST BOYLSTON, MASS.

JACKSON'S PARTY CENTER

307 West Boylston Street

WEST BOYLSTON, MASS.

TE 5-4726

CHAFFIN'S GARAGE, INC.
ZOTTOLI BROTHERS

Chevrolet Sales and Service

512 Main Street, Holden, Massachusetts
VA 9-2753 — 9-4513

Best Wishes to the
CLASS OF 1966
from

FORTIN'S SUPER MARKET

550 West Boylston Street
GREENDALE

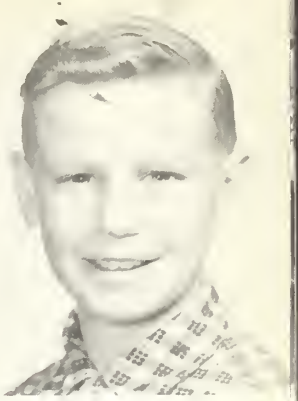

Blushing Again?

All in a day's work

Dirty Pool!

The big wheels

Who's married!?

"Betsy C"

Future Miss America?

"Sandy"

Compliments of

WHEELOCK PRINTING COMPANY

25 Foster Street
WORCESTER, MASS.

Formerly Cheney Press

Compliments of
Angy D'Olimpio's

PINE RIDGE RESTAURANT

ROUTE 110 CLINTON, MASS.

Weddings—Banquets—Parties

MATTHEW'S HAIR STYLES

"Always the Finest in Hair Design"

TEL. 853-0220

352 WEST BOYLSTON ST.
WEST BOYLSTON, MASS.

MEADOWBROOK
SHOPPING CENTER

DIAMOND NATIONAL CORPORATION

Lumber—Building Materials
Doors—Windows—Millwork

701 WEST BOYLSTON ST., WORCESTER

Compliments of

JOBBER'S OUTLET

Compliments
of

ARCHITECTURAL WOODWORKING CO.

241 West Boylston St.
WEST BOYLSTON, MASS.

SW 9-9063 PL 5-6085

SUMMIT AUTO SALES

NEW AND USED CARS

"Complete Service"

KENNETH O'BRIEN

Protano's S. S., Inc.
937 W. Boylston St.
Worcester, Mass.

Congratulations to Class of 1966

West Boylston Bowl

Telephone: TE 5-3111

Forged Steel Valves
For Oil Refineries

Forged Bronze Ball Valves
to Replace Bronze Gate Valves

Stainless Steel Ball Valves

SMITH VALVE
CORPORATION

41 Jackson Street
WORCESTER, MASS.

GOOD LUCK!!!

For Summer Employment—Part and Full Time. Young Men and Women. Career Training for Those Interested in Management.

FULLER BRUSH COMPANY

Centerwood Terrace West Boylston 835-3830

CHARLES POTTER, INC.

"Flowers for Every Occasion"

150 WORCESTER ST. 835-4426 W. BOYLSTON

"So Big!"

They wear a "G" for generosity

"Judsy"

Gooch in Action

"Watchin' all the boys go by"

"Nils"

Turn me Loose

the littlest angel?

Compliments of

NYLON PRODUCTS CORP.

Precision Injection Molders of Thermoplastic Materials

Plain Street Clinton, Mass.

RANDY'S SERVICE STATION

General Auto Repairing

312 WEST BOYLSTON STREET WEST BOYLSTON

Phone PL 3-5567

Compliments of

THE CHANDELLES

Compliments of

MORSE BROS.

ELECTRICAL CO.

24 Rockdale St.
WORCESTER, MASS.

Electrical Contractors

Congratulations to
the
Class of 1966
From

YOUR STUDENT COUNCIL

Compliments of the

NEW MONTROSE RESTAURANT

Compliments of

MEADOWBROOK

I.G.A. FOODLINER

WEST BOYLSTON, MASSACHUSETTS

STEPHAN'S

The Store With the "Sparkling Window"

Where You'll Always Find the
Finest in Costume Jewelry

Downtown Worcester
416 Main Street

ESQUIRE MOTEL

AAA

Swimming Pool—Free T.V.
10 Minutes From Downtown Worcester
Route 12 and 110, West Boylston, Mass.

JOE AND LORRAINE BLAGGIE, Mgrs.

When You Think of Plymouth—
Think of

PLYMOUTH PARK

35 PARK AVENUE WORCESTER, MASSACHUSETTS
PL 7-6331

"Joycie"

"Bang!"

"Weed"

Bunny—rejects

There's a hole in the bucket

Burger Queen

"Linda"

In one ear and out the other

GEORGE H. NOVIA

Complete Plumbing and Heating Service

56 CENTRAL STREET WEST BOYLSTON, MASS.

TEL. 5-3177

BECKER JUNIOR COLLEGE

of

Business Administration and Secretarial Science

A CAREER COLLEGE OF BUSINESS

Established 1887

Associate in Science Degree

PROGRAMS OF STUDY

Accounting Journalism Medical Secretarial

Business Administration (Transfer) Retail Merchandising

Business Administration (Career) Executive Secretarial

COEDUCATIONAL—PLACEMENT SERVICE

DORMITORIES—ATHLETICS

Catalog on Request

Worcester, Mass. 01609 Tel. 755-8677

Compliments of

McCRACKEN MARKETS, INC.

WORCESTER—HOLDEN—SOUTHBRIDGE—WEBSTER—MILFORD

Compliments of
the
WEST BOYLSTON DINER

Congratulations to
the
CLASS OF 1966
From
THE WEST BOYLSTON
AUXILIARY POLICEMEN

GORAL'S OPTICIANS
Eyeglasses—Hearing Aids—Contact Lenses

ANTHONY GORAL
Registered Optician
Zenith Hearing Consultant

551 Main Street
WORCESTER, MASS.
TEL. SW 1-4775

Compliments of
BAILEY EMPLOYMENT SERVICE
SAMUEL J. BERRY
32 Franklin Street, Worcester, Mass.

Compliments of
MIDWAY AUTO PARTS
All Types of Automotive Parts and Accessories
564 WEST BOYLSTON STREET, WORCESTER, MASS.
575-8476 757-1844

Shy-Guy?

"A-Loui-Loui"

Paul . . . the flirt!

"Karol-Lee"

Getting carried away

Sitting pretty

If you're looking for trouble . . .

Our Man Oren

We Can Replace Cancelled
Auto Insurance
1 Hour to
24 Hour Plates
and Insurance Service

C. W. JOHNSTON

Specializing in
Auto Insurance

Open: Daily 9 A.M. to 8 P.M.
Telephone
SW 9-5479

697 Main St. Worcester, Mass.
Main St. Insurance Agency, Inc.

George Colangelo

CONTRACTOR BUILDER

CONTRACTORS

RESIDENTIAL
COMMERCIAL
835-4706

61 Sterling Place
WEST BOYLSTON, MASS.
835-4606

Compliments of
WACHUSETT COUNTRY CLUB
PROSPECT ST., WEST BOYLSTON, MASS.
Banquets • Testimonials • Weddings
Facilities for Up to 900 People
Tel. 835-4484

Compliments of
WORCESTER ELEVATOR CO.
"Willie the Weeper"
35 CRESCENT STREET
WEST BOYLSTON

Compliments of
BOB RAMSTROM'S MOBIL SERVICE CENTER
1074 Main Street at Webster Square
WORCESTER, MASSACHUSETTS

ROTANDO AND RAMSTROM, INC.

WEST BOYLSTON
MASSACHUSETS

RON'S SOUND SERVICE

96 Pierce Street
WEST BOYLSTON, MASS

TEL. 835-3632

Sound Specialist. Recording Service
General Repairs

COMMONWEALTH STATIONERS, INC.

90 Grove Street
WORCESTER, MASS.

Office Equipment—Supplies—Printing

PL 5-3177

Best Wishes and Congratulations
to the

CLASS OF 1966
FROM

THE
LIBRARY CLUB

WEST BOYLSTON JUNIOR-SENIOR HIGH SCHOOL

Dairy-Queens

Scylla and Charybois

I'd rather fight than switch

Bobbi-sockers

The Group!

Senior Twirlers

The Thinker

Caught in the Act

Congratulations and Best Wishes
to the
Class of 1966

WEST BOYLSTON
CIVICS CLUB

Congratulations
to the
Class of 1966
From
THE VARSITY CLUB
WEST BOYLSTON JUNIOR-SENIOR HIGH SCHOOL

Congratulations
to the
Class of 1966
From
THE GRAPHIC ARTS CLUB

Congratulations to the
Class of 1966
From

GRANGER
CONTRACTING CO.,
INC.
GENERAL CONTRACTORS

306 Main St. Worcester, Mass.

I can't find the keys!

If I'm elected president

Trail-Blazers

Left Up in the Air

Cheese!

Would you care to dance?

Real swingers

Let me put you in the driver's seat

Congratulations
and

Best Wishes
to the Class of 1966

From
THE CLASS OF 1967

Best of Everything
to
the Class of 1966

From
THE CLASS OF 1968

The Class of 1969
Extends Best Wishes
for Success in the Future

to

THE CLASS OF 1966

HOWE & WHITNEY LUMBER COMPANY

Industrial • Commercial
Residential

100 Southbridge St., Auburn
757-3847

8 Mill Street, North Brookfield
867-3232

ALMSTROM'S OIL SERVICE, INC.

2 Malden Street Worcester, Mass.

Phone
853-0051
853-2711

Range and Fuel Oil Sales and Service
24 Hour Service

Holy bar it's Batman!

Even my best friends won't tell me!

"All Around" Sport

Doing "the "Moose"

Using the bar

What a "Ball"

I feel sick!

Lose something!

Compliments of

C. R. QUIST

BUILDER—HOME MODERNIZING—GENERAL REPAIRS—FULL INSURANCE

Tel. TE 5-3263 341 Prospect St. West Boylston

COMPLIMENTS OF

H. J. FLAHERTY'S

INCORPORATED

FINE CHINA—GIFTS—GREETING CARDS—COSTUME JEWELRY

Meadowbrook Shopping Center Route 12 West Boylston, Mass.

Compliments of

LAMOUREAUX SCHOOL OF DANCING

West Boylston

Shirley Lamoureaux, Director

Tel. 835-3680

ATCHUE BROS. INC.

HOUSEHOLD APPLIANCE SERVICE

Philco—Hotpoint—Frigidaire—Maytag

Whirlpool—Easy—Westinghouse—Kelvinator

Service Dept.

753-8185

Parts Dept.

753-1847

100 Exchange St. Worcester

Compliments of

CROSSROADS RESTAURANT

Routes 12—110—140

West Boylston, Mass.

Best of Luck

to the Class of '66

CENTERWOOD CASUALS

Casuals and Sportswear

THE SALTER SECRETARIAL SCHOOL

Founded 1937

"Superior Training for Superior Positions"

TWO YEAR COURSES

ONE YEAR COURSES

- Executive
- Medical
- Stenographic
- Business

Day, Evening and Summer Divisions

Exclusive With Us . . .

SPEEDWRITING SHORTHAND NANCY TAYLOR CHARM SCHOOL POWEREADING COURSE

Tel. 753-4786

Free Placement Service Brochure on Request

Accredited by the Accrediting Commission for Business Schools

45 Cedar Street

Worcester, Mass. 01609

Compliments of

PAPER TRADING CORP.

Sanitary Equipment and Supply Div.

1 Fay Street, Worcester

Compliments of

BALDARELLI BROTHERS INCORPORATED

Temple Street West Boylston, Mass.

Phone TE 5-3568

They said it couldn't be done . . . it couldn't!

The "Big G" stands for Grace.

Ah . . . come on fellas!

Now listen George.

Wentworth or bust!

Record breakers

"Miss Friendly"

Senior Sideshow

WACHUSETT HOME CONSTRUCTION COMPANY, INC.
West Boylston, Mass.

WILLIAM MERRITT
TE 5-4753

JAMES GENEVA
TE 5-4375

Compliments of
A TALL FRIEND

PETIT'S LEATHER CREATIONS
Leather and Suede Coats, Jackets, Dresses, Suits, Hats, Gloves, etc.
Specializing in Made to Order Repairing and Alterations
Designed and Made on Premise
Located in Center of West Boylston Tel. 835-3330

P. EPSILON SORORITY

LINDA A. SMEDBERG, PRESIDENT

Bonnie Erickson
Doris Almstrom
Marion Sheldon
Dale Benson
Marcia Nadow
Sue Rickley

Sally Boo
Chris Smith
Sue Spiro
Lynn Conforti
Sheila Marteneit
Sandy Hjelm

PROFESSIONAL PAGE

Dr. and Mrs. Eero A. Aijala
Dr. and Mrs. Albert J. Anthony
Dr. and Mrs. James F. Blodgett
Dr. and Mrs. John J. Mercaldo

BOOSTERS

Mr. & Mrs. William G. Adams
Andy Akstin
Chuck Akstin
Mr. & Mrs. Anthony Akstin
Mr. & Mrs. Chester Alexandrowicz
Richard Alexandrowicz
Mr. & Mrs. Howard Almstrom
Ken Arslen
Mr. & Mrs. George Austin
J. S. Barron
Mr. & Mrs. Samuel J. Berry
Mr. & Mrs. John P. Brewer, Jr.
Mr. & Mrs. John P. Brewer, Sr.
Mrs. John Brosnihan
Mr. Herbert E. Brown
Mr. & Mrs. Edward A. Cairns
Mr. & Mrs. Lawrence Caron
Mr. & Mrs. J. Castagnetti
Mr. & Mrs. Richard F. Castonguay
Mr. Cecchini
Mr. & Mrs. Vincent Cerrato
Mr. & Mrs. Russell E. Erickson
Mr. & Mrs. William Ernst
Mr. & Mrs. Joseph E. Esonis
Elizabeth Fisk
Mr. & Mrs. John A. Fiske
John D. Fortin
Mr. & Mrs. Duncan M. Gillies
Mr. & Mrs. Antonio Gremo
Tommy Granger
Mr. & Mrs. John J. Grimes, Jr.
Barb Gustafson
Mr. & Mrs. Herbert G. Gustafson
Mr. & Mrs. Ralph Hellstrom and Dresi
Mr. & Mrs. John F. Herrmann
Mr. & Mrs. Lloyd Hopper
Mr. & Mrs. C. D. Hunter
Miss Josephine E. Jefferson
Mr. & Mrs. Francis Johnson
Mr. & Mrs. Bernard J. Kennedy
Mr. & Mrs. Norman Korb
Mr. & Mrs. Jerry LaComfora
Della Laurin
Mr. & Mrs. Edward LaVigne
Mr. & Mrs. A. Levesque
Ben Lorge
Dr. & Mrs. Heinz J. Lorge
The Lovelands & Bourques
Mr. & Mrs. Albert C. Lowell
Mrs. Margaret Marsh
Oren Merrill
Mr. & Mrs. Albert Longone
Mr. & Mrs. Guy Metcalf
Mr. & Mrs. Leroy Noyes
Mr. & Mrs. Bertil Osterberg
Mr. & Mrs. Edson D. Phelps
Marie Phelps
Mr. Frank Preston
Mr. & Mrs. Alfred A. St. George
Mr. & Mrs. L. St. Germaine
Mr. & Mrs. Joseph Shannon
Mr. & Mrs. H. E. Smith
Mr. & Mrs. Raymond L. Soule
Mr. & Mrs. Robert B. Soule
Mrs. Ida Soven
Mr. & Mrs. Lucas Szufat, Jr.
Mrs. John A. Tobin
Mr. & Mrs. Charles Walsh
Mr. & Mrs. Clifford Welch
Mr. & Mrs. Ralph Whitcomb
Mark Whitney
Mr. & Mrs. Thomas Wood
Mountain View Dairy
Ralph White Ski Shop
Rebecca's Yarn Shop
Swiss Cleaners
Village Gift Shop
Compliments of French Club
Dennie & Paula
Rusty, Kim, and Ki-Ki
Linda & Steve
Marty & Phil
"Supreme Beef"
"Awesome"
A Friend
Best Wishes in the Future
Himself "Sleepy Joe"
Janice Almstrom & Kenny Rampsi
Dimples & Little Lurch
"Worms"
Spot & Fink
Lillibelle & Pidge
"Blob"
"Squivy"
From Met
Chet & George
Summer Street
Louie, Louie
Ellie & Dieter
Jackie & Teddy
Clarence
Larry & Della
"Bush"
Augie Mondo
Thropmorton & Madelyn
Best of Luck, Big John
Gouchie's kill Joyce
Cape Town Gulls
Paul & Sue
Go Little Honda
1965-66 Cheerleaders
Most Likely to Succeed: Burg & Stein
Best of Luck, A Friend
Dug & Doudy
Cape Town Jeep Girls
Lindy Lou, Weed, Winda, & Marc

By George, I think he's got it!

Ah Fifi! sapphire!

Hamming it up!

Stay out of the woods

A Last Glimpse of 1966 at WBHS

"What do you mean, what's in the jug?"

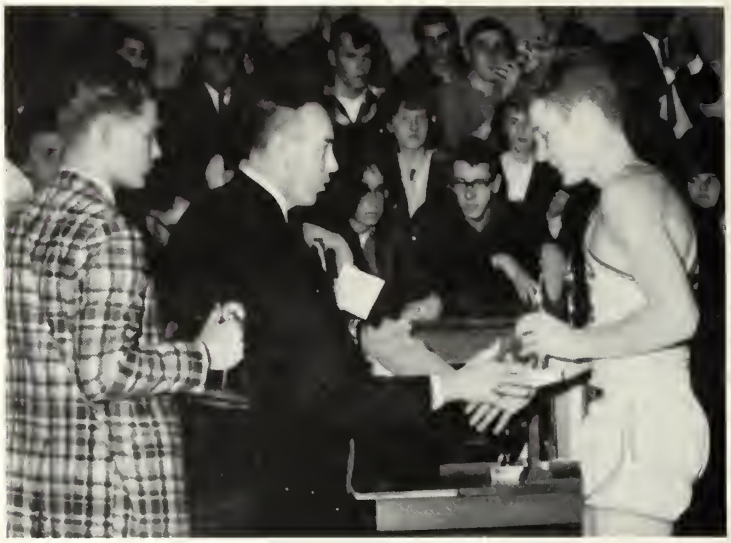

Shepard gets his trophy at Clark

A helping hand from Mr. Wilbur

Chaperones at the Christmas Ball

Free exercise?

"Gallia est omnis divisa in partes tres ..."

SMASH!

The Big Sound

Those hard-working underclassmen.

"He went that-a-way"

She makes it look easy.

"Yah, Sure"

"H-m-m-m"

"I told you not to mess with me, Hollis."

Big Jud clears the rebound.

"Study hard, fellas"

"I always say that!"

"M-m-m!"

At the pep rally.

"Take that!"

"Something wrong, Mary?"

The noontime crowd

Good stuff!

Psychology

Halftime in the Grafton game.

Sitting one out at the Ball.

Periodical time in 20th Century

"Sure thing"

These underclassmen look so overworked.

Those cafeteria study halls.

Mr. Barron's U.S. History

Linda Austin on the uneven parallel bars.

The Barbarians!

The younger set

When Irish eyes are smiling

What a phony!

ADVISOR'S PAGE

The 1966 Lion's Roar is the product of many hours of hard work by a great many people whose only reward is to see their endeavors in print. I want to take this opportunity to express my "thank you" to all of those who helped assemble this year's book by paying tribute, in this limited space, to only a few by name.

First and foremost, there are the Editors: Barry Lorge, Linda Marsh, and Virginia Grimes. This is really their book, the product of a labor of love and sacrifice. To them, their class and school owe much; and all that this book is and hopes to be is due directly to their work. A yearbook is not possible without financial backing and this year's book, being the biggest in West Boylston history, required the biggest budget. Our Business Managers, Susan Berry and Raymond Esonis did their task well. And special praise should be heaped on two members of the Class of '66—Janet Soule and Carol Noyes—who personally raised over $800 for this book for no other reason than that they believed in their cause. To the advertisers we can only say thanks for making this possible at all. A good yearbook requires great photography and to our official photographer, Mercer Studios, we say "a job well done". And to the Camera Club and Mr. Edward Bouvier a deep bow of appreciation. As always, Mr. "Bill" Rowan of Taylor Publishing Co. was a great help to us in planning and moulding this book. To the teachers, whose classes we seemed to be constantly interrupting, we offer our sincere appreciation; to the long-suffering administration we offer thanks for giving us the freedom to develop our own ideas.

There is always the danger of missing someone important when you try to acknowledge individuals who aided in a project as large as this. I am sure that I am guilty of this. But I hope that those I didn't mention—the individual staff members, the typists, school personnel, etc.—will know the great debt of gratitude I owe to them.

Harold M. Lane, Jr.
Advisor. Lion's Roar